OFFICIAL REPORT
George P. Rowell & Co., the leading authority on newspaper information, says: "The Fort Wayne Sentinel, published at Fort Wayne, has the largest circulation accorded to any daily in Indiana, outside of Indianapolis.

The Fort Wayne Sentinel.

Do not wait until Tomorrow.
Read Latest News
In the Sentinel Today.

ESTABLISHED 1833. FRIDAY. SEPT. 20. 1895. PRICE TWO CENTS.

GEO. DeWALD & CO.

We Open To-day New Things

-+IN+-

PLAIDS and NOVELTY DRESS GOODS.

Also a Large Line of Fancy Blacks. - -

GEO. DeWALD & CO.

LOANS. LOANS.
Ten Thousand Dollars
To Loan in Sums of
$10, $15, $20, $30, $50, $100, $200,
r any amount you may wish, on furiture, pianos, organs, cows, horses and wagons, bicycles, store fixtures, machinery, storage receipts, or any other available security.
Everything left in your possession undisturbed and you still have the use of the money. You can pay it back weekly or monthly installments as you may find it most convenient.
All business strictly private and confidential.
Loans made the same day you apply for it.
Real Estate Loans made also.
INDIANA MORTGAGE LOAN CO.,
Room 5 Foellinger Block.
36 Calhoun Street.

DRUGS,
Druggists Sundries,
Patent Medicines,
Trusses,
Shoulder Braces,
Paints, Oils, Varnishes,
Brushes, Sponges, etc.
Special attention paid to prescriptions, day or night.

West Side Pharmacy,
A. J. KELLER,
Proprietor.
Cor. Broadway & Washington Boulevard.
BRUDI'S NEW BLOCK.

LADIES
You Want the Latest in
FOOTWEAR!
We Also Have a Nobby Line of Slippers and a Full Line of Shoes for Men.
THE HOOSIER,
52 Calhoun St.

NEW YORK HAIR BAZAAR.
Hair Dressing and Shampooing.
Manicuring and Face Steaming.
Gloves Nicely Cleaned.
The purest of Dyes, Cosmetics, Face Powders and Toilet Articles on sale.
The latest in Hair Ornaments.
MISS E C. RODENBECK,
29 E. Washington Street.

EVERYBODY GOES TO
THE PANTITORIUM,
To have their Clothing CLEANED, PRESSED, DYED and REPAIRED. Call up telephone 465 and they will call for your work.
16 ARCADE,
Miss JENNIE HAVERLY, Prop.

Cut Flowers.
Fresh Cut Roses per doz.....50c
Carnations per doz.....25c
Funeral designs made to order.
Flowers delivered in the city.
90 Thompson Ave. Telephone No. 231.
VESEY'S GREENHOUSE.

HAY and OATS.
Best new oats 25c per bushel, or about $15 per ton. Feed more oats and less hay. Special prices on hay. Send your orders to
S. BASH & CO.

DENBY TRIUMPHANT.

China Succumbs to His Persuasive Arguments

And Withdraws Her Opposition to the Commission Which is to Investigate Riots.

WASHINGTON, Sept. 20.—Minister Denby has completed at last the arrangement for the investigation of the missionary riots at Cheng Tu, in the province of Szechuen, western China. He cabled Secretary Olney today that the Chinese government had withdrawn its opposition to the commission and that the latter would start at once for the scene of the riots. The riots at Cheng Tu occurred late last spring, but owing to the distance of Cheng Tu from the coast, weeks elapsed before even the first reports reached the cable terminus. While no American missionaries were killed, much valuable American property was destroyed, and the purpose of the commission is to fix the responsibility for the outrages, secure the punishment of the guilty parties, and probably financial reparation for the losses sustained by the missionaries. As the British missions suffered much more than the American missions, and in their case there was actual loss of life, our state department sought to secure the co-operation of the British government in making the investigation and in a joint demand upon the Chinese government for full reparation, just as was done in the case of the Ku Cheng investigation. The British government consented at first, and charged one of their consuls to represent it, but delayed sending the latter so long that our own government, finding that the British would not be ready until well along in fall, determined upon independent action. The Chinese government did not relish the plan, but, according to Mr. Denby's dispatch it has finally given its consent to the inquiry and will send a Chinese official as a member of the commission. The representatives of our government will be Sheridan P. Reake, United States consul at Tien Tsin, Commander Francis M. Barber, United States naval attachee at Tockio and Fleming D Cheshire, the interpreter of the United States legation at Pekin. Mr. Cheshire will go as the secretary or recorder of the commission. Although nothing is said on the subject at the department, it is probable that Mr. Denby has been obliged in order to secure the consent of the Chinese government to the inquiry, to abandon his plan of appointing an American missionary as one of the members of the commission. Mr. Cheshire probably will take the place intended for the missionary. The commission will start at once from Tien Tsin, but owing to the great distance from that place to Cheng Tu, the journey, which must be made overland and without the aid of railroads, will consume at least a month. It will probably be well along in November, therefore, before the real work of investigation begins.

MAY BE DEPORTED.

The Recently Arrived Chinese Women a Bad Set.

Were Brought Here Ostensibly for Theatrical Work, But Really For Immoral Purposes.

WASHINGTON, Sept. 20.—The treasury officials are keeping a close watch on the 200 Chinese recently admitted into this country at Ogdensburg, N. Y., and now at Atlanta. Statements have reached the department that forty Chinese women in the party were brought here for immoral purposes. A letter from a Baptist clergyman, who came from China in the same ship with them, says that their physical condition was such as necessitated their removal to a part of the ship away from all the other passengers. He does not doubt that the women were diseased, and suggested that the officials take steps to ascertain the facts and, if found as he suspects, at once to deport them. The deportment agents at Atlanta have been advised of these matters and instructed to keep a lookout for evidence of their having been brought here illegally.

WAS A FIZZLE.

Prize Fight Which Was to Have Come Off in Ohio.

Six Hundred Spectators Were Present, When the Sheriff Arrived and Stopped It.

TOLEDO, Ohio, Sept. 20.—The Kenny-Bayliff prize fight, which was to have come off at North Baltimore, Ohio, last night, was a complete fizzle. Some six hundred spectators were present. All conceivable tactics for delay were put in practice, and finally Sheriff Briggs appeared and refused to allow the fight to proceed. The crowd, at 3 o'clock this morning, left for Toledo, and the mill was to have come off at dawn at the rooms of the Toledo Athletic club. Before the spectators all reached the ringside, Bayliff was taken sick and the match was declared off. The winner was to have challenged the winner of the Maher-O'Donnell contest at Dallas next month, and Kenny may yet do so.

TRAIN ROBBERS.

Wisconsin Central Passenger Held Up Near Waupaca.

WAUPACA, Wis., Sept. 20.—A passenger and mail train on the Wisconsin Central, Conductor Whitney and Engineer Blaine, was held up by armed men at 9:15 last night in a swamp three miles west of this city.

The engine and baggage car were ditched. The spikes were pulled and ties were piled on the track.

The passengers were not molested by the robbers, but they were terrified by the shooting of bullets through the coaches.

The conductor said there might have been two or a dozen men. Twelve sticks of dynamite were exploded on the safe without avail. The robbers could not open it, and fled without injuring any one or getting any booty.

The wreck is a bad one and it will take several hours to clear the track. The passengers were taken back to Sheridan.

HOMEWARD BOUND.

The Great Gathering at Chickamauga is Over

And the Veterans of Two Armies are Returning to Their Homes—Turner's Sensational Speech.

CHATTANOOGA, Tenn., Sept. 20.—This, the third day of the exercises attendant upon the dedication of the battle field to the notion as a park, opened with a grand civic and military parade. The visiting cabinet officers, governors and their staffs and the various military organizations took part. It brought more people in the city proper than have been here at any one time since the dedicatory exercises began.

It was a few minutes past 10 o'clock when the parade started. A platoon of police led, followed by a military band. Then came Vice President Stevenson and party in carriages. In the succeding carriages were Lieutenant General Schofield, Secretary of the Interior Smith, Postmaster General Wilson, Secretary of Navy Herbert, Attorney General Harmon, United States senators, congressmen, governors and staffs, park commissioners, Tennessee legislators, Mayor Ochs, citizens' committee and invited guests. Another platoon of police came next and then the United States troops, the Ohio National guard, Tennessee National guard, Capital City guard, of Georgia, and the Chattanooga school battalion.

The formal exercises of the day were held in the big Barnum tent near the government building and were presided over by Vice President Stevenson. After music by the band, the Rev. Dr. S. T. Niccolis, of St. Louis, offered prayer. The first address was by George W. Ochs, mayor of Chattanooga.

When the applause following Mayor Ochs' address had ceased, Senator Bate, of Tennessee, delivered an eloquent oration. He was heartily applauded. Next there was music by the band and then Gen. Charles Grosvenor, of Ohio, spoke. He was frequently interrupted by applause.

When General Grosvenor had finished Governors Morton, of New York, Woodbury, of Vermont, Matthews, of Indiana, and Turney, of Tennessee, each made short talks. Governor Turney caused something of a sensation in his speech. It came about in this way: Governor Woodbury said that during the war each side believed it was right, but that now the southern people would have to teach their children the south were wrong. Governor Turney took exceptions to this in his speech. "I believed I was right during the four years and eighteen days I served in the confederate army," he said, "and at the end of that time I thought I was right. I still think I was right and shall teach my children so. No one is more loyal to the stars and stripes than I, and no one is more loyal to the government, but I never can be convinced that the south was wrong."

This rather frank expression caused a great stir in the audience, and when the meeting adjourned was the topic of general conversation on all sides.

FROM CHOLERA DISTRICTS.

Two Steamers Arrive Fresh From China and Japan.

SAN FRANCISCO, Sept. 20.—The steamship Gaelic, from China and Japan, arrived at 4 o'clock this morning, a day ahead of time. Important cholera news is expected, but as the steamship was placed at quarantine at Angle's Island nothing can be obtained for a few hours.

CONSTANTINOPLE, Sept. 20.—Several cases of cholera have been reported here and one of them has resulted fatally.

No Referee.

NEW YORK, Sept. 20.—The meeting today for the purpose of selecting a referee for the Corbett-Fitzsimmons fight was futile, no referee being chosen. The matter was deferred at the instance of Fitzsimmons until October 4, one day before the fight. Neither Corbett or Fitzsimmons was present nor was W. A. Brady, Corbett's manager.

THE MARKETS.

Chicago Market.

CHICAGO, Sept. 20.—Wheat, Sept., 58c; Dec., 58⅝c asked; May, 62⅝c bid.

Corn, Sept., 32½c; Oct., 31⅜c; Nov., 30⅞c; Dec., 28⅞@⅞c; May, 29⅝c.

Oats, Sept., 19⅝c; Oct., 19c; Dec., 18⅝c; May, 20⅛c bid.

Pork, Sept., $8.02½; Oct., $8.07½; Jan., $9.42½; May, $9.62½.

Lard, Sept., $5.85; Oct., $5.85; Jan., $5.82½; May, $5.97½ asked.

Ribs, Sept., $5.10 asked; Oct., $5.10 asked; Jan., $4.87½.

Cash—Wheat, 58⅛c; corn, 32½c; oats, 19⅝c; pork, $8.02½; lard, $5.85; ribs, $5.10.

Miss Lizzie Cadwallader, of East Lewis street, is recovering from a severe sickness.

RICHARD CROKER.

The Tammany Politician Returns to New York.

Come Home to Vote and Nothing More—Thinks the Democrats Will Carry the Election.

NEW YORK, Sept. 20.—Richard Croker arrived today from England by the steamer Columbia. At first Mr. Croker refused to say a word about politics. He refused, however, upon the ground that he had been away so long and that so many events had transpired during his absence.

"Have you come to take any active part in the campaign? Mr. Croker," he was asked.

"I have simply come back to be here to vote the Tammany ticket. Otherwise I am entirely out of politics."

"Do you regard the prospects of the democratic party as favorable."

"As I have been away for six months, it would be well to wait till I study the conditions here before answering your question. However, everything indicates that we are going to have good times. If good times return and the country is in a prosperous condition next year, the democratic party will win. As the party was held responsible for hard times it naturally should receive the credit of having restored prosperity. On this basis I expect the next president to be a democratic one."

Further than this Mr. Croker refused to talk upon political subjects, except to say in answer to a question that he did not expect to attend the state convention. Mr. Croker spoke enthusiastically of his racing in England and said he hoped to do considerable racing there next year.

POPE'S TEMPORAL POWER.

No Truth in the Report That He Seeks to Establish It.

WASHINGTON, Sept. 20.—The project originating in London of raising a billion dollars to be placed at the disposal of the pope as a fund with which he could negotiate with Italy for a restoration of temporal power, is regarded by leading Catholic authorities here as visionary and absurd.

The reported circular issued in London has not been seen in this city, nor has the subject come to the authorities in any form. It is regarded as the emanation either of some well intentioned but misguided individual, or else of some one desirous of arousing prejudice against the church. It is stated that no such plan is within the bounds of possibility. Even if the vast amount named were available as a means of assisting Italy in her financial embarrassment, it is said that the restoration of temporal power involves sentimental considerations which neither Italy nor the pope would reduce to a question of barter. At present, so far as is known here, the vatican has no plan under consideration for the restoration of temporal power or for the establishment of a temporal authority elsewhere than at Rome.

About eight years ago the difference between the Italian authorities and the pope became so pronounced that the vatican began to consider the feasibility of establishing the papal see at some other place in Europe, but the government made concessions which were satisfactory to the vatican in allaying the most serious friction, and there was no further consideration given the question of the pope's removal. It is said that while the Italian government has been in conflict with the vatican, it never had desired the withdrawal of the pope from Rome, as the central establishment of Catholic authority at Rome is of great benefit and value to the city and to all Italy. The pope protests from time to time against the deprivation of his temporal power, but this it is said in Catholic circles here is largely formal as a means of keeping alive the lack of agreement in what Italy has enforced. No foreign power has ever taken up the pope's cause, as all powers gave their assent to the action of Italy twenty-five years ago in assuming temporal authority over all Rome, including the vatican.

CANNOT BUY FRANCHISES.

J. S. Clarkson's Company in Philadelphia Receives a Blow.

PHILADELPHIA, Sept. 20.—City Solicitor Kinsey rendered his opinion to the select council upon the question whether the Mutual Automatic Telephone company, under the ordinance of councils, has the right to sell, lease or transfer the franchises granted it by that ordinance. He declared that it has not the right. This company was formerly owned by David Martin, Senator Porter, Mr. Porsch and others, and they secured valuable franchises. Recently they unloaded to a new company, of which J. S. Clarkson is president, but the decision rendered makes it impossible for Clarkson's company to buy the franchises.

Killed by Lightning.

CLEARFIELD, Pa., Sept. 20.—During the heavy storm that prevailed in this section last night, the scale house of the Clearfield Fire Brick company's mine at Bigler, eight miles from here, was struck by lightning, killing Boyd Hummell, a miner, and stunning three others, Charles Gearhart, Ralph Radifer and George Smeal. Lightning also struck John W. Wrigley's house near here, but the flames were extinguished before much damage had been done.

Hanlan Wants to Row.

TORONTO, Sept. 20.—Ed Hanlan, the ex-champion oarsman, has written to a friend in England in favor to arrange a match with Harring, the English champion. Hanlan will challenge for the sportsman's cup and $2,500 a side over the Thames or Tyne course. Should Hanlan win he would insist that the next race take place on still water in America, thus creating a sculler's America's cup. Hanlan's friends claim that he is nearly back to his old form.

JUDGE HOLT'S WILL.

It is Filed for Probate in the Washington Court.

Nothing in the Petition to Indicate Where the Paper Has Been Kept for So Many Years.

WASHINGTON, Sept. 20.—Blair Lee and J. J. Darlington today offered for probate the will of the late Joseph Holt, that was received by mail when it was supposed no will was left by Judge Holt. The witnesses to this mysteriously transmitted will are General Grant, General Sherman and Mrs. Sherman. The petition presented by the attorneys is that of Luke Devlin, named in the will as executor, who asks that the will be admitted to probate and letters testamentary be granted him; also that the order appointing the National Safe Deposit Savings and Trust company, administrator of the estate, be declared void. This company was appointed administrator upon the petition of the heirs-at-law. October 18th was set for hearing of all persons concerned. There is nothing in the petition indicating that the petitioners or attorneys know anything about the whereabouts of the will previous to its mysterious appearance in the probate court. Miss Throckmorton, one of the beneficiaries of the will, arrived in Washington last evening. She did not appear in court today, and refused to talk about the now famous will.

TERRIFIC BATTLE.

Out of Six Belligerents, Only One Survives.

The Men Engage in a Game of Poker, Then Quarrel With the Above Sad Results.

MCKINNEY, Ky., Sept. 20.—News of one of the most terrific battles was reported today from Adams and Trobridge's distillery, in Pulaski county, fifteen miles south of this place. Lee McKinney says last night five men, one of them named Bain, of Mintonville, engaged in a game of poker in a little 10 by 12 room in the distillery, a dispute over the game arose and shooting began. Cain alone escaped, and is accused with slaying all the dead. Most of the slain were either shot through the head or heart. Cain, it is reported, is avoiding arrest, though the officers are hot on his trial. The dead men lie side by side in the meal room of the distillery, awaiting identification and the order of friends.

ELEVATING ELDERS.

A Movement to Place Them on a Level With Bishops.

Laymen Should Also be Given Entrance to Clerical Conferences—The Resolution Referred.

INDIANAPOLIS, Ind., Sept. 20.—Rev. J. H. Ketcham, of Mt. Vernon, Ind., introduced a resolution in the Indiana Methodist conference today limiting bishops to separate dioceses; giving presiding elders an equal voice with bishops in making appointments and giving laymen entrance to clerical conferences. The resolution was referred to a committee and will come before the conference again.

IMPORTANT MEETING.

Trunk Line Association Fixing Permanent Rates.

NEW YORK, Sept. 20.—An important meeting of railroad men is in progress today at the offices of the Trunk Line association. Its object is understood to be to perfect an agreement, which the association has been working upon for some time, to regulate all traffic arrangements. The agreement is said to be an iron clad affair, and of vast consequence.

MILL BURNED.

A Green Bay Industry Reduced to Ashes.

GREEN BAY, Wis., Sept. 20.—The mill of the Murphy Lumber company was burned today. Loss, $75,000; fully insured. The company's immense yards were threatened, owing to a high wind, and were saved with difficulty. The mill may not be rebuilt, as the company's pine is nearly exhausted, and they have recently bought extensive lumber lands in Washington state.

BAD FIRE.

A Dakota Town Nearly Wiped off the Earth.

MINNEAPOLIS, Sept. 20.—A special from Ipswich, South Dakota, says that the entire business portion of the city was burned at an early hour this morning. No estimate of losses and insurance has yet been made.

PRAIRIE FIRES.

Thousands of Acres in Oklahoma Burned Over.

PERRY, Okl., Sept. 20.—Terrible prairie fires are raging south of here and great damage has been done. Thousands of acres have been burned over and much hay and other crops destroyed. Several people had narrow escapes.

Double Tragedy.

ARAPAHOE, S. D., Sept. 20.—Peter Kenizie, a farmer residing near here, has shot and killed his wife. He then blew out his brains. The cause was a trivial quarrel.

FAST STEPPERS.

Races at Valparaiso, Logansport, Sturgis and Other Places.

Many of the Horses Trotting in Them Will be in the Fort Wayne Races Next Week.

VALPARAISO, Ind., Sept. 20.—Over 7,000 people witnessed the races at the Porter county fair yesterday: Summary:

3:00 trot—Trovis, first; Nero, second; Reewood, third. Best time, 2:48.

2:45 pace—Shouldn't Wonder, first; Frances, second; Exmore, third. Best time, 2:30.

2:27 trot—Harry, first; Parkwood, second; Ione, third. Best time, 2:31.

LOGANSPORT, Sept. 20.—The attendance at the races yesterday was good. Summary:

2:35 pace, purse $200—Jay Girl, first; D. W. B., second; Ada, third.—Best time, 2:24¼.

2:25 pace, purse $200—Alfodly, first; Frank Harrison, second; Rockaway, third. Best time, 2:25.

Running race, half mile, purse $200—Balmoral, first; Phill Gazelle, second; Tail, third.—Best time, 0:52.

Cass county pace, purse $100—Sublime, first; Kittie Plato, second; Gray Billie, third. Best time, 2:45½.

Nellie Neale and Bell Burton paced a mile on a wager of $100, the former winning in 2:19½.

MILWAUKEE, Wis., Sept. 20.—There were five races at the state fair park yesterday. All except the 2:14 trot were won in straight heats. In the 2:14 trot Selina F. took the first two heats and Norther the last three. Summaries:

First race, 2:14 pace, purse $600—Zigler won. Best time, 2:14¼. Robert Wilkes, Joe Nelson, Carrie Onward and Judge Case, also started.

Second race, 2:11 pace, purse $800—Belmont won. Best time, 2:10¼. Rocker, Clemois, New Era and Belle Mahone, also started.

Third race, 2:14 trot, purse $800—Norther won. Best time, 2:15½. Selina, Wheatland and Fredonia, also started.

Fourth race, 3-year-old stake for 2:40 trotters, purse, $500—Maggie won. Best time, 2:19¾. Medium Wood, Grand Baron and Lizzie, also started.

Fifth race, 2:35 pace, purse $500—Red leaf won. Best time, 2:16¼. Dynamo, Shadeland, Ringing Belle and Shackelford, also started.

DAVENPORT, Iowa, Sept. 20.—The wind blew a gale across the track yesterday and the Fidol-Afrite match in consequence did not result in broken records. Rivenburg almost lost the first heat by delaying his drive, but won by a nose, and Fidol was a length ahead at the close of the other heats. The results:

Special pacing; purse, $500—Fidol, first; Afrite, second. Best time, 2:07¼.

2:30 trotting; purse, $500—F. J. Hanson, first; Bezant Rule, second; Lora Cassock, third. Best time, 2:22½.

2:18 class, trotting; purse, $500; (unfinished)—Wilbus won two heats and Billy Parks one heat. Best time, 2:15½.

STURGIS, Mich., Sept. 20.—Yesterday was a big day at the races and the attendance was large. The crowd came out in vast numbers in anticipation of seeing the 2:08 pacers beat the stallion record, but were grandly disappointed. The track was fast. The 2:16 trot required five heats to decide. Summaries:

First race, (unfinished) 2:25 three-year-old pace; purse, $400—Major Centlivre first; Decoy, second. Best time, 2:17½.

Second race, 2:16 trot, purse $300—Frankie B., first; Winnie H., second; Colonel Dickey, third—best time, 2:15¾.

Third race, 2:19 trot, pure $500—Green Ceps, first; Bessie Wilkes, second; Del Monte, third—best time, 2:15½.

Fourth race, 2.08 pace, purse $600—Direction, first; June Bug, second; Coastman, third—best time, 2:09¾, which is now the track record.

Fifth race, 2:20 pace, purse $500 (unfinished)—Violet L. won second and third heats, Gown won first heat—best time, 2:13¼.

NILES, Mich., Sept. 20.—The races yesterday resulted as follows:

2:35 trot, purse $200—Jack D., first; Vandebeck, second; Cap Denison, third—best time, 2:33½.

Running race, purse $100—Fall City, first; Lady Hunt, second; Abbey, third—time, 0:50¼.

Cleveland C., paced a mile to break the track record of 2:18¼—time, 2:13¾.

RACING NOTES.

All the winners are entered at Fort Wayne next week.

Ed Geers, the "silent man from Tennessee," says the mile track is good and getting better every day.

W. W. Milan, of Paris, Ky., with Oakland Baron, two-year-old, record 2:16¼, arrived yesterday.

The races begin Monday and the first race, 2:23 class trotting, has twenty-four entries; the two year old pacers stake, fourteen entries.

Major Centlivre, winner of the 2:25 pace at Sturgis yesterday, is entered in the three-year-old pace on Wednesday. He is owned by Centlivre Bros., and was sired by Mr. McDonald's horse, Electric King.

Dandy Jim, the fast but erratic son of Young Jim, who had so many disappointed admirers here last year, is on his good behavior now and is winning everything in sight. At Huntington last week he won the world's half mile track record and on Wednesday at Indianapolis reduced his record to 2:09¾. He starts in the 2:10 trot on Tuesday.

WILL REACH HERE.

Contract Awarded for Laying a New Electric Road

From Elkhart to Milford, Ind.—Will be Extended to Fort Wayne by Way of Wolf Lake.

ELKHART, Ind., Sept. 20.—President Burnes, of the Indiana Electric railway, has awarded the contract for laying the track from here to Milford, Ind., a distance of thirty miles, to Crossby, White & Co., of Baltimore. Arrangements were also made for a large power house, to be erected here. After the completion of the line from this city to Milford, the road will be extended to Fort Wayne by way of Wolf Lake. This will cover territory where there is no railroad for twenty miles. A force of 200 men will be put to work at once.

HARRISON DECLINES TO TALK.

Noncommittal About Local and National Political Affairs.

INDIANAPOLIS, Ind., Sept. 20.—Ex-President Harrison is at home again after his sojourn in the east, and says that he will now devote himself to the law, and will remain here indefinitely. He has a number of cases on hand and his time this winter will be devoted to preparing them for the courts. His return has started some gossip regarding the position that he will assume in the city campaign, but it is conceded by his friends that he will not give an expression that will indicate that he desires Mr. Trusler, the republican candidate for mayor, defeated. It is not denied even by Trusler that he voted against Harrison in 1888, and that he carried his antipathy to the point of voting against some of the men who were prominent in Harrison's support. It is said that Trusler's friends demanded the support of Harrison's friends in the present campaign, and have asked that Mr. Harrison himself give some expression on the campaign. It is not at all likely that any expression will be given, and it is denied that the ex-president will vote the straight ticket at the coming election. An attempt was made to interview him, but he adhered to his purpose not to talk for publication on national affairs.

STABBED HIS TORMENTOR.

Chicago Man Plunges a Knife Into Thomas Barrett at Muncie, Ind.

MUNCIE, Ind., Sept. 20.—A fatal stabbing affair took place at West Side park yesterday afternoon, in which Thomas Barrett is the injured and Van Buren Vance the guilty. Mr. Vance came from Chicago to Muncie a few days ago, and has since been selling headache medicine around the city. Judging from his snow white hair and beard, he is about seventy years of age.

He was lying on the grass in the park this afternoon when a crowd of boys commenced to tease him. Thomas Barrett, a recently married young man, was among them and Vance attempted to cut him with a knife. Barrett knocked him down with a chair, inflicting a deep gash over his eye. After washing the blood from his face Vance returned and pretended that he desired to become Barrett's friend. Barrett grasped his right hand and Vance plunged a four-inch knife blade into Barrett's left side. Barrett fell to the ground groaning and was immediately removed to his home, where he is now in a dangerous condition.

Vance was placed in jail, where he will be held until there is a change in Barrett's condition. He refuses to talk concerning himself or the stabbing.

THE DURRANT CASE.

Some Evidence That Looks Bad for the Prisoner.

SAN FRANCISCO, Cal., Sept. 20.—When George B. King, the organist of Emanuel's church, was on the witness stand in the Durrant trial Wednesday, the prosecution by an oversight failed to examine him on two material points. After leaving the stand King was interviewed, and to a reporter from each of the morning newspapers declared voluntarily and with emphasis that after Durrant had gone to a small mirror in the church, he also went there and on the shelf below the mirror saw a clot of blood as if Durrant had wiped his finger there. Shortly after young King made his sworn statement to the chief of police, the father of Durrant is said to have called upon him and begged him to say that the man he saw in the church in such a condition looked like Theodore Durrant, but was not really the man who is now on trial for his life. King answered that he could not change his testimony, even to save his friend. King will be recalled as a witness and questioned upon these two points.

DOES NOT CHECK DIPHTHERIA.

Faith Cure Parents Allow Their Child to Die in Indianapolis.

INDIANAPOLIS, Ind., Sept. 20.—Paul Trevany a five-year-old child, died from diphtheria yesterday and the coroner's investigation developed the fact that his mother and father are Christian scientists and had not called a physician until a few minutes before he died. The father's faith weakened when he returned home and saw that the child was very ill. A physician was then called, but the child died just as he entered the house.

Question Answered.

EDITOR SENTINEL:

Please inform me when the Atlanta exposition closes. SUBSCRIBER

Not until January 1st, 1896.

The Races Sept. 23 to 28. Program on 4th page. 10tf

ATTEMPTED ASSAULT.

A Twelve-Year-Old Girl Chased by a Boy.

The Child is Fleet of Foot and Outruns Her Assailant, Who is Arrested.

At 11 o'clock this morning Charles Meyers, of New Haven, was arrested by Marshal Gradner, of that village, on serious charges, preferred by David Waterson, a citizen also of New Haven. From the affidavit it appears that young Meyers met Waterson's twelve year old girl in a lonely spot near the town this forenoon and made an indecent proposition to her. The girl became frightened and immediately started on a run for home, when Meyers it is alleged, flung down his coat, which he was carrying upon his arm, and pursued her. But being fleet of foot, the young girl soon left him far behind, and meeting some friends she told them her story. They called Marshal Gradner, and that gentleman soon had the young fellow in the town calaboose. Meyers is eighteen years old, and up to the present time has borne a good reputation. He will be tried this afternoon before Justice France.

PUSHING BUSINESS.

Sovereign Grand Lodge Wants to Adjourn Tomorrow.

With That End in View the Delegates Are Working Like Beavers—Committee Work.

ATLANTA CITY, N. J., Sept. 20.—A strenuous effort is being made by the sovereign grand lodge I. O. F. F., to push the business of the session in order to adjourn tomorrow. Representative Gassman, of New Jersey, introduced a resolution providing that suitable memorial pages of deceased members of sovereign grand lodges be placed in the revised journal. It was favorably reported by the committee on legislation and adopted. The committee of Patriarch Militant, to whom was referred the recommendation of the grand sire in regard to changes in the codes of that branch, reported a number of amendments and all were adopted. The committee on legislature made a report recommending the adoption of the following resolution, making a change in the bylaws of the sovereign grand lodge, which had been introduced by Representatives Wells and Lancester, and referred to the committee. "Resolved, that the last article, No. 23, of the bylaws of the sovereign grand lodge be amended by adding after the words "to wear," the following: "Provided that the grand bodies may adopt a badge of uniform and design, the color to conform with existing regulations," be amended to read as follows: "At sessions of the grand bodies, in lieu of regalia herein before described, a ribbon may be worn of the color of the highest degree the member has attained, having attached thereto any jewel which he is entitled to wear, provided the grand lodge adopt a badge of uniform size and design, the color to conform with existing regulations."

The report and resolution were adopted by a vote of 99 to 20. This matter refers to grand bodies in all states and gives members of the bodies the privilege of wearing a ribbon designating their rank and station, instead of wearing regalias. The proposition to create a degree for the Rebekah state lodge was defeated. Past Grand Sire Nicholson, of Philadelphia, moved that the report from the judiciary committee on decisions of the grand sire be acted upon. The motion was carried.

RIGHT IN LINE.

Summit City Lodge, A. O. U. W., Will Participate in the Grand Parade.

At the meeting of Summit City lodge, No. 36, A. O. U. W., last evening an invitation was accepted to participate in the centennial parade. The lodge will make a special effort to get out the full membership on this occasion and lodges from all over the state, as well as those of adjoining states, will be asked to send delegations. Both the supreme and grand officers will be invited and the presence of at least a portion of them is assured. A committee to confer with the centennial committee was appointed, as was also a committee on reception. No 36 has ordered new regalias and the appearance upon the street will be first class. In the evening a grand time will be had, arrangements for which are already on foot. The various A. O. U. W. lodges will probably act in conjunction in this matter.

POLICE COURT.

Two Cases Postponed—One Acquitted and One Sent to Jail.

John Burg, who was arrested by Officer Hines yesterday afternoon for fast driving and cruelty to animals, was bailed out last night and this morning he stood trial and was acquitted.

George Andrews and William Haupter were arrested by Special Officer Stoll and the deputy sheriffs near Arcola for jumping on trains. At police court this morning charges were preferred against them for carrying concealed weapons. The deputy prosecutor asked that the case be postponed, which was done, and the two men were remanded to jail under bonds of $200 to appear Monday morning, at 9 o'clock, before the mayor.

Thomas Gallagher was arrested by Officer Patton yesterday, near the corner of Broadway and Pritchard streets. The man was begging in that neighborhood and had frightened some of the residents. This morning, at police court, he pleaded guilty to the charge of vagrancy and was fined $10 and costs—$19.50 in all. He went to jail.

"Skinny Mag" was arrested by Officer Hardendorf this afternoon for being drunk. She was trying to perform acrobatic feats on the Columbia street bridge.

THE COURTS.

Frank Gibson on Trial for a Criminal Charge.

Justice Tancey Decides for the Defendant in a Saloon Case—Other Court News.

The case of the state against Frank Gibson for attempted rape on Mary O'Shaunnessy, was called in the circuit court this morning. The jury was secured and the testimony begun. Prosecutor Colerick and his deputy, Charles Ryan, represented the state, and E. V. Emrick and Henry Colerick appeared for the defense. The state finished its testimony at noon and the defense begun the examination of its witnesses.

William Miller has begun suit in the superior court against the Grand Rapids and Indiana Railroad company to recover damages in the sum of $250 for the burning of grain on his farm. The fire was started by sparks from the company's locomotive. Geo. W. Loutitt is the plaintiff's attorney.

Justice Tancey has continued the case of John Hartman, for violating the Nicholson law, until next Tuesday.

The Jackson case was continued by Justice Bohen, because Attorneys Colerick and Ryan were engaged in a criminal case in the circuit court.

Andrew Foster proceeds against Thomas Vissard et al, to settle the title to real estate. H. C. Hanna is attorney for the plaintiff.

The Fort Wayne Mutual Benefit association filed incorporation papers with Recorder Fickel yesterday.

Gerberding & Miller have filed suit against Louis Schmidt and Ed Youse, alleging breach of contract and for the recovery of $500. When they bought the Schmitz block drug store for $3,650 they supposed they were getting the fixtures, but in this they are mistaken, hence the suit. Randall & Doughman are attorneys for the plaintiff.

The Comet Oil company was incorporated yesterday in the office of County Recorder Fickel. The capital stock is $30,000, $20,000 of which is subscribed and owned equally by Dick Townsend, Joseph L. Gruber, H. W. Mordhurst, E. C. Ross and George R. Darrow, the five directors and incorporators. The object of the company is to buy, sell and lease oil and mineral lands in Indiana.

The case against Frank Feipel, of Madison street, charged with having his saloon screened on Sunday was tried before Justice Tancey yesterday. Lieutenant Lapp and Policeman Tanner swore that they could not see into the saloon. The friends of the saloonkeeper swore that they could see the interior clearly. Hence Justice Tancey acquitted the saloonkeeper.

WAS FIRE PROOF.

The Indiana National Bank Safe Opened.

The $2,000,000 Valuables Found to be in as Good Order as Before the Great Fire.

INDIANAPOLIS, Ind., Sept. 20.—The ponderous six ton steel door of the Indiana National bank money vault was slowly swung open this morning after some hard hammering and application of wrenches by experts. It revealed amid the scene of ruin about the only reminder of the old state of the bank room in perfect condition. On the inner side of the door was the clear plate of glass through which was seen the clock mechanism. It was "sweaty" and clouded with dampness and there were traces of rust about the steel edges of the door. The interior of the vault and contents were found intact. The vault contains about $2,000,000, of which $400,000 is in gold.

SHELL IS IN JAIL.

No Truth in the Report That He Was Wounded.

The statement published this morning in the papers that Ed. Shell was lying at the point of death in a hospital at Montpelier lacks confirmation, as the following private telegram from Rushville, received today by a friend of Shell's, will show:

RUSHVILLE, Ind., Sept. 20, 1895.

"Shell is in jail here in default of $1 000 bond; will not be released; held for perjury.

"BEN L. MCFARLAND, Sheriff."

Shell's friends think the report was circulated at the instance of Horace Barnard.

CRIPPLED FOR LIFE.

Charles Park, a Young Man, Suffers a Serious Accident.

While Charles Park, a young unmarried man, was cutting corn about four miles north of the city on the St. Joe road, with a horse machine this morning, he stepped off in front of the knives and his right leg was cut in a dreadful manner. Dr. George C. Stemen and Dr. L. Park Drayer hurriedly went to the scene of the accident.

At 3 o'clock this afternoon Dr. Stemen stated that it was doubtful if the leg could be saved, and if it is saved the man will be a cripple for life. Mr. Park is about twenty-five years old.

One Indiana Postmaster.

WASHINGTON, D. C., Sept. 20.—Leonard B. McCarty was appointed postmaster at Carthage, Rush county, Indiana, vice George A. Fletcher, resigned.

THERE'S REASON IN IT.

DOGS DO NOT HAVE DYSPEPSIA.

Science Explains Why.

It may not be of surpassing interest to learn that dogs are very seldom troubled with indigestion, but, the curiosity of science by revealing the reason of the dogs vigorous digestion will undoubtedly prove of great benefit to the thousands of American men and women who suffer, year in and year out from some form of indigestion. Stated in a few words, scientific investigation proves, that the gastric juice in the dogs stomach contains six times as much pepsin and twice as much hydro-chloric acid as the stomach of a man. It is the lack of gastric juice, pepsin and hydro-chloric and lactic acids that causes so much dyspepsia and stomach weakness and science has not been slow in supplying the treatment so plainly indicated, and the most successful and safest remedy ever advanced for the cure of indigestion is Stuart's Dyspepsia Tablets, because they contain the Vegetable and fruit acids, pure pepsin, ginger and Golden Seal; they supply what every weak stomach lacks. They increase the amount of gastric juice, they *digest the food perfectly*. Rest and nourishment is Nature's cure for every disease and Stuart's Dyspepsia Tablets cure dyspepsia because they rest the overworked stomach and nourish the body.

Taken after meals they digest the food thoroughly before it has time to ferment, sour and poison the blood and nerves.

Full size package of Stuart's Dyspepsia Tablets are sold by druggists at 50 Cents, or by mail prepaid from The Stuart Co., Marshall, Mich.

PALACE STEAMERS. LOW RATES

TO MACKINAC PETOSKEY CHICAGO..

FOUR TRIPS PER WEEK BETWEEN

Toledo, Detroit & Mackinac

PETOSKEY, THE "SOO," MARQUETTE AND DULUTH.

EVERY EVENING BETWEEN

Detroit and Cleveland

Connecting with Earliest Trains at Cleveland for all points East, South and Southwest.

Sunday Trips June, July, August and September Only.

2 New Steel Passenger Steamers

Have just been Built for our Upper Lake Route costing $300,000 each. Send for illustrated pamphlet. Address,

A. A. SCHANTZ, G. P. A., DETROIT, MICH

The Detroit & Cleveland Steam Nav. Co.

Cheap Meals served to women.

Young Women's Christian Association.

NOON REST,

24 West Washington Street.

Breakfast, 6:30 to 8. Dinner, 11 to 2. Supper, 5:30 to 7.

P. G. KUTTNER,

Maker of any and all styles of Shirts to order.

MADE TO ORDER

Satisfaction Guaranteed

144 Calhoun St.

FREE DISPENSARY.

Open every day from 8 a. m. to 9 a. m., at the Fort Wayne College of Medicine, 160 W. Superior street. Medicines free to the poor. Patients too sick to come to the Dispensary will be visited at their home. Dispensary in charge of Dr. George Slater.

The Evening Sentinel.

BY E. A. HACKETT.

FRIDAY, SEPT. 20, 1895.

THE Elkhart Review has an attractive new title head.

THE Clay county assessors are making war on tax dodgers.

TODAY is the last day of summer, but the hot weather will remain with us.

TOMORROW'S SENTINEL will be full of interesting reading matter—the best of the week.

A MAN out in Missouri sued a newspaper for $20,000 for libel and got a judgment for $1.

THE race horse has had all summer for it and yet he has not made that two minute record.

THE persons who saw Durrant in the vicinity of Emanuel church April 3 outnumber those who saw him somewhere else in the ratio of about 16 to 1.

THE Chicago Times-Herald gets this off at the expense of the women's big sleeves: "If so many women are to be admitted to the general conference of the Methodist church at Cleveland where will they find a building large enough to accommodate the balloon sleeves?"

CALIFORNIA is very much alarmed over the presence of Asiatic cholera in Honolulu, and quarantine stations at the north and south lines of the state are proposed. That is a wise move. Modern methods of quarantine and disinfection can bar the plague from our shores.

THE merchants do not find this warm autumn weather very favorable to trade. The season for summer goods is over and nobody thinks much of fall clothes with the thermometer standing 92 degrees or more in the shade. It gives one almost a sense of suffocation to look at a shop window these days, trimmed up with fur garments and winter overcoats.

ON AN appeal from Randolph county the supreme court of this state held yesterday that the lending of public money by an official is a felony and lays the offender liable to imprisonment for twenty-one years. Treasurer Veal loaned money to an electric light company, and brought suit to collect it. The court holds that the money, being county funds, cannot be collected by law.

THE highest criminal court in the state of Texas having decided that there is no law there against prize fighting, the match between Corbett and Fitzsimmons will come off at Dallas the latter part of October, and the two men will pound each other's faces into a jelly, while the nation—yes, the whole civilized world—will wait for the telegraph wires to herald the result of the brutal fight.

THERE are 92 counties in Indiana, 1,014 townships. Union township in Montgomery county is the largest township in the state, containing 111 sections; Albion township, in Noble county, is the smallest, containing only four sections. Some townships have queer names. Whiskey Run township, in Crawford county; J. Q Adams, in Warren, and Aubbeenaubee, in Fulton, are samples of this kind. The name of Jackson heads the list with 45, Washington 41, Jefferson 28 Harrison 23, Monroe 14, Madison 13, Adams 10, Van Buren 8.

THE bicyclists now want to compel every vehicle that travels on the streets at night to carry lights, and a petition, to be presented to the city council asking for the passage of an ordinance to that effect, is now being circulated for signatures. Such an ordinance could hardly be the proper thing. The bicyclist glides along noiselessly without giving any warning of his approach. The horse vehicle makes enough noise to give persons on the street sufficient notice.

THERE is but one newspaper in the world that is published in the interest of blind people—the Weekly Summary of London, England. It was started in the spring of 1892 and now, after three and one-half years' experience in its unique field, claims subscribers in every quarter of the globe. It is printed in "raised" or Braille letters and is considered a literary curiosity. That it will succeed may be judged from the fact that it has been twice enlarged since the fall of 1893.

THE Cuban revolutionists are decidedly in the lead at the present time. The entire northern portion of the island is in their hands. The town of Banes, the most important fruit port on the northern coast, has been captured. They now possess the two essentials recognized by international law for recognition as an independent power, or as possessing belligerent rights—an organized government and a port of entry. The recognition of at least their status as belligerents will not be long delayed if they continue to hold their own.

THE victories won in some of the lower courts by the liquor men in their attempts to evade the provisions of the Nicholson law, will not inure to their ultimate benefit, and if they are wise they will obey the law and conduct their business in accordance with its provisions. Their opposition to the execution of the Nicholson law is doing more to create a public sentiment against the saloon business than years of agitation of the temperance question could do. There isn't any doubt in the world but that if prohibition ever does come, it will come by virtue of the acts of the liquor dealers in opposing the laws now in force for the regulation of the liquor traffic.

THE women's edition of the Wabash Tribune, published under the editorial control of the women of the Presbyterian church of that city on Wednesday of this week, was an eight page paper and full of interesting local reading matter. The publisher of the Tribune turned the entire business of the office for that day over to the ladies and they realized a large sum of money for the church. Woman-like, they wanted all the credit for everything that was done right, but desired to escape the responsibility for anything that was done wrong, by throwing the mistakes upon the shoulders of a man, and so they had the following announcement in the paper: "As the editorial staff of the woman's edition of the Tribune retires with this issue, they wish to say that any compliments it may deserve will be gratefully received by them, but if anything is wrong 'the Tribune done it,' and the fighting editor will be found at the old stand, pneumatically prepared to receive all brickbats and make all due apologies."

Not Wanted Here.

Agitators of the Hardie and Mowbray type are not wanted in this country. They come in the name of labor, but self respecting workmen will have nothing to do with them. The trade and labor assembly of Chicago wishes it to be plainly understood that it has nothing in common with men of that stamp, as is shown by the resolutions adopted the other day as a reply to an invitation to attend a series of meetings under the auspices of a socialistic organization. The declaration was:

WHEREAS, The blatant anarchist, Mowbray, has been imported to Chicago by the socialistic and anarchistic labor congress to give utterance to un-American and revolutionary harangues in the name of organized labor of Chicago.

Resolved, That the trade and labor assembly disavows any connection whatever with the bringing to Chicago of such men as Charles W. Mowbray or J. Keir Hardie, and warns the press and public that such irresponsible adventurers in no manner represent the trades union sentiments of the United States.

This is a plain statement of the sentiment which animates the great body of workers in the United States. There are many things which they would like to see changed, but these changes must come in a righteous way and so as to strengthen the fabric of the republic, not to destroy it. They have no use for socialistic agitators or for their doctrines. The socialistic following in this country is made up largely of men who work only their mouths. The real toilers have in their make up not the slightest taint of anarchism.

STATE NEWS.

Another oil well was shot in the Van Buren field yesterday.

Owing to the intense heat it has been found necessary to close the Evansville schools.

A great press of litigation is reported from New Castle, where the docket of the Henry circuit court is heavily laden.

Mrs. Rebecca Adams, a venerable resident of Madison county, is dead. She had lived in the county for sixty years.

Hollus & Potter, of Chicago, have leased the plant of the C. A. Treat Car Wheel company, at East Chicago, and will begin there at once the manufacture of steel to be used in making fine tools.

In the case of Mrs Rosa Thompson against William Clark, charged with assult and battery, the jury at Greensburg, assessed her damages at $2 500. The case was taken from Shelby county, on change of venue.

The body of an unknown woman was found near Hartford City. It is thought that it may be the body of a Gypsy, who died in this vicinity some time ago, and that it was left by the friends in this way to save the expense of burial.

After spending 562 days in the Bartholmew county jail, Chris Schneider, convicted of white-capping was released. His fine and costs amounted to $1,080. The witnesses and officials made concessions of fees in order to shorten his term. He had been a trusty, and his imprisonment had been only nominal for some time.

ANTI-NERVOUS-DYSPEPTIC

CHEW AND SMOKE

MAIL POUCH TOBACCO

No Nerves Quaking
No Heart Palpitating
No Dyspeptic Aching

NICOTINE NEUTRALIZED

THE SCIENTISTS' NEW PRESIDENT.

Professor Cope and His Famous Controversy With Professors Powell and Marsh.

Professor Edward D. Cope, the eminent paleontologist of Philadelphia, was elected president of the American Association For the Advancement of Science at its annual session lately held at Springfield, Mass.

The mention of the name of Professor Cope recalls a rather lively episode in his career when science did not "walk

EDWARD D. COPE.

with gait serene, her crown an olive sprig." In 1890 Professor Cope was engaged in a spirited war of polysyllabic words with Major Powell, director of the United States geological survey, and his assistant, Professor C. O. Marsh of Yale. Professor Cope charged essentially maladministration of the affairs of the bureau, incompetency, lack of scientific knowledge and plagiarism in the reports. The controversy, which was long and acrimonious, reminded one of "Truthful James'" record of the row that broke up the society upon the Stanislans. Like the "scientific gents," Brown of Calaveras and his opponent Jones, Messrs. Cope, Powell and Marsh

—did engage
In a warfare with the remnants of a paleozoic age,
And the way they heaved those fossils in their anger was a sin,
Till the skull of an old mammoth caved the head of Thompson in.

It is hardly true, however, that murder was the result of the Cope-Powell-Marsh controversy, but they continued their fossil throwing until the general public at least was somewhat fatigued.

Professor Cope is a native of Philadelphia, in which city he still resides. He was born July 28, 1840, and was educated at the University of Pennsylvania, in which institution he now holds a professorship. He also studied in the Philadelphia Academy of Science, in the Smithsonian institution and in the European universities and has become recognized as one of the leading scientists of the day. He was for a time paleontologist to the United States geological survey, serving at first in the survey of the territories, and then on the survey west of the one hundredth meridian. He was for many years curator of the Philadelphia Academy of Science.

He is also a member of numerous scientific societies in this country and Europe and has contributed much to the advancement of science. He has written extensively on scientific subjects, and his papers, upward of 350 in number, form a systematic record of the development of paleontology in the United States.

Why She Was Sorry.

He had been worshiping her for months, but never told her, and she didn't want him to. He had come often and staid late—very late—and she could only sigh and hope. He was going away the next day on vacation, and he thought the last night was the time to spring the momentous question. He kept it to himself, however, until the last thing. It was 11:30 by the clock, and it was not a very rapid clock.

"Miss Molly," he said tremulously, "I am going away tomorrow."

"Are you?" she said, with the thoughtlessness of girlhood.

"Yes," he replied. "Are you sorry?"

"Yes, very sorry," she murmured. "I thought you might go away this evening."

Then he gazed at the clock wistfully and said good night.—Philadelphia Times.

Might Cool Him Off.

Arriving Missionary—I gather from your cordial manner that I shall meet with a warm reception from your king.

Fiji Islander—Not necessarily. At this heated season of the year he is rather fond of cold roast, with a salad.—New York World.

Confidence.

She—Do you expect your novel to make a sensation?

He—Do I! Why, I have already written an article telling how it was written.—Brooklyn Life.

ART LOAN COMMITTEE.

It Assigns Territory to Its Members for Collecting

Works of Art, Curios, Relics and China for Fort Wayne's Centennial—New Committees.

There were meetings of the various art loan sub committees, at the headquarters in the Arcade, yesterday afternoon and all the committees were well represented.

The committee on pictures, bronzes and statuary has decided to procure a collection of paintings from the brushes of Indiana artists. This work will be facilitated and assisted by the Students' Art League. Miss Fanny Winch was appointed a committee of one to confer with the members of the league, with a view to securing their co-operation in the matter.

The committee on china will undoubtedly make a good showing, as they have in prospect many articles of rare artistic merit, which will be placed in the front row. All of the committees appointed, whose names are appended below, will not only confine themselves to the collection of articles in their direct line, but will solicit all sorts of curios.

The chairmen of the various committees will solicit in those parts of the city which are not covered by any of these latter named committees. Any one possessing any article which might be of interest for exhibition, and whom the committees are unable to reach, will confer a favor by leaving them at the committee rooms to be classified and placed for exhibition. Persons who lend articles for the event need entertain no fears as to their return at the close of the celebration, as arrangements will be made to have the relics, paintings, statuary, etc., under competent police protection, to obviate the danger of loss by theft or carelessness.

The next meeting of the committees will be held next Thursday morning at 9 o'clock, in the Trentman building The ladies will then choose the positions and localities for the various divisions of the exhibit, and Mrs. S. C. Lumbard, chairman of the decorative committee, will also be present, in order to gain a correct idea of the positions of the different features, with a view to mapping out a plan for the decorators' work. The earnestness which characterizes the ladies' meetings is a hopeful indication of success.

The following committees were appointed for collection of articles:

Mesdames A. D. Cressler and J. W. Bell will solicit on Berry and Wayne streets, east of Calhoun.

Mesdames Mautner and Lauferty on West Wayne, Berry and Washington streets.

Mesdames Henry Hoffman and E. H. McDonald on West Jefferson and Lewis streets.

Miss Alice Wilson on West Main street.

Mrs. Perrin, Mrs. Henry Colerick, on Brackenridge and Wall streets and Douglass avenue.

Mesdames J. H. Hayden and C. R. Dryer, on Fairfield, Hoagland and Creighton avenues.

Mrs. G. W. Stillson and Mrs. L Diether, in Nebraska.

Mrs. K K. Wheelock and Mrs. C. W. Edsall, in eastern portion of the city.

Mrs. W. P. Cooper and Miss Louise Robertson, Broadway.

Miss Fanny Winch, on East Wayne street.

Miss Velma Ohneck, on Spy Run avenue.

Mesdames F. C. Cratsley and E. L. Siver, in Lakeside.

Miss Eva B. Nelson and Miss Louise Carnahan, on Maple, Thompson and Heustis streets.

Miss Grace White on Washington, Jefferson and Lewis streets from Calhoun to Clay street

THE DIRECTORS' MEETING.

The centennial directors held a meeting last night and after the transaction of some routine business appointed two new committees as follows:

Committee on Fire Works—Messrs. James McKay, chairman; August Fox, Edward White, H. Lohmeyer, C. E Reese, A. C. Katt, L W. Hills, H. Trautman, H. Moellering, C. H. Miller, Dr. J. H. Adams, J. T. Connolly, G. G. Detzer, F. J. Gruber, H. J. Meyer, R. B. Rossington, F. M. Smith, M. L. Jones, G. W. Wilson, Frank Keplinger.

Committee on Decorations — Tony Kelker, chairman; Messrs J. J. Studer, L. J. Bobylis, Dr. Otto Gross, H. F. Vreeland, W. H. Brady, Henry Stier, Emanuel Rosenthal, W. W. Shryock, L. O. Hull, I. Mautner, Val Gutermuth, Ben Lehman, P. Dudenhaefer, William Kaough, Paul Wolf, Louis Joquel, S. W. Hull, Charles Reade, W. F. Graeter, Charles Freese, W. S. O'Rourke, W. W. Atterbury, H. J. Meyer, R. G. Thompson, J. F. Wing, A. Grindle, Charles Kendrick, J. M. E Reidel, Frank Greer, John E. Ross, C. M. Baker, E. S. Philley, W. N. Bradley, Frank Morse, G. L. Potter, A. J. Keller, R. S. Patterson, R. Gerberding, O. G. Klinkenberg, W. L. Moellering, George Rabus, Gottlieb Theime, H. Siemon, H. Tresselt, William Berk, Alex. Staub, E. C. Shell, C. F. Kettler, E. B. Caldwell, C. M. Bissell, C. C. Schlatter, C. C. Miller.

The fireworks committee meets at the office of the secretary Monday night at 8 o'clock. The decoration committee will meet on Tuesday night at the same hour.

VERDICT OF MANSLAUGHTER.

Termination of the Trial of W. B. Colvin at Shoals.

SHOALS, Ind., Sept. 20.—The jury in the W. B. Colvin murder case returned a verdict of manslaughter and sentenced him to twenty-one years in the prison south.

Colvin met Josiah Stephens at Short, nine miles north of this city, last July, and accused him of instigating proceedings to disbar him from practice as a lawyer. A quarrel followed and Colvin fired four balls into Stephens with fatal effect. The general verdict is that Colvin escaped with a light sentence.

Pensions for Indianians.

WASHINGTON, D. C., Sept. 20.—Pensions have been granted to the following Indianians:

Original—Isaac Coon (deceased), Frankfort; Squire M. Ridgeway, Darwin, Elijah Lemay, Fort Wayne; Elisha Gray, Union City; Harmon McCormick, Kingsbury; Victor F. Froman, Grantsburg; Josiah J. Flagg, Maxinkuckee.

Renewal and reissue—Mitchell Hallett, Vincennes.

Increase—Lewis Munson, Elkhart.

Reissue—James Israel, Crawfordsville; William Elwell, Fontanet; Noah Aller, Tiosa.

Original Widows, Etc.—Maggie L. Ginn, Frankfort.

Reissue—Wilhelmina Woerner, Indianapolis.

PACIFIC PILLS

are Pacific in action, as their name implies—THEY WILL NOT GRIPE THEY WILL NOT NAUSEATE

Easily taken and results equally satisfactory. They act directly on the LIVER and BOWELS, purifying the BLOOD and removing the CAUSE of disease. They AID DIGESTION, CURE DYSPEPSIA, MALARIA, NERVOUS PROSTRATION, & SICK-HEADACHE, CONSTIPATION, Etc., Etc.

THE BEST PILL MADE

PRICE 25¢ PER BOX

PACIFIC MEDICINE CO., ST. LOUIS, MO.

It Could Not Be Removed by Her.

"George," she said earnestly, "there is something troubling you. I know it. You have been uneasy and embarrassed ever since you came here this evening."

The young man flushed to the roots of his pompadour, then turned deadly pale again.

Still he made no reply.

"George," continued the girl pleadingly, "we are not married yet, it is true. But yet I think I have a right to know of your troubles. Remember, darling, I am soon to be yours for life—for better or for worse."

Here her voice sank to a low, sweet cadence, while a gentle blush mantled her face. But the young man was silent, though impressed.

"Think," she went on, "I am to be the sharer of all your joys and sorrows in the near future. Let me learn what this passing shadow is. Perhaps I can help to dissipate the darkness that is creeping into your life—into both our lives," she added timidly.

Once more he made a violent effort to speak, but no words came from his trembling lips.

"There is something worrying you?" the girl asked tentatively.

He nodded assentingly.

"And there is nothing I can do to remove it?"

He shook his head vigorously.

"Why not?" she asked coldly, plainly offended.

"Because," he said, with a final wrench as he reached for his hat, "it is a porous plaster on the small of my back that ought to have been removed this morning."

And he rushed swiftly out in eager search for his roommate.—New York World.

His Question.

"Do you think, then, that the defendant was in the right?" asked a young lawyer of an elderly and cautious witness.

"Well, were it not that"—

"Come, come," interrupted the lawyer. "We have had enough of 'wells' and 'buts.' I asked you a plain question. I want a plain answer. Was he right? Yes or no."

"I really cannot reply 'yes' or 'no' to such a question. Either answer would be misleading. You see, I"—

"Do you mean to say, sir," stormed the lawyer, working himself into a state of indignation, "that you could frame a question to which I could not reply 'yes' or 'no?'"

"Certainly I could," said the old gentleman quietly.

"Then let us hear it," said the man of law, turning with a smile of incredulity to the judge and jury. "By all means let us hear it."

Calmly the old gentleman settled his eyeglasses on his nose, and leaning on the edge of the witness box he regarded the lawyer for a second or two.

"Will you tell us," he asked very deliberately, "whether in your opinion—in your own opinion, mind you—I cannot conceive any one else entertaining the slightest doubt whatsoever on the matter—whether you are as big a fool as you look?"

When the roar of laughter from bench, bar, jury and spectators at the young lawyer's dilemma had died away, the latter was heard to faintly intimate that he had finished with the witness.—Sheffield Telegraph.

His Ineffable Stinginess.

Mr. Kneer (who is reading a magazine article)—They must have had some pretty tough times in Richmond during the war. This author says boots cost $150 a pair; blankets, $200; a good horse, $800; a cow, $950; coffee, $25 a pound; tea, $100, and—

Mrs. Kneer—What did bonnets cost?

Mr. Kneer—Let me see. M—Yes, here it is, "A plain black velvet bonnet sold for $175."

Mrs. Kneer—And yet you made an awful fuss when I wanted to buy a bonnet the other day for only $38.—Chicago Tribune.

Very Promising Pupil.

At the riding academy:

Teacher—Have you ever been on a bicycle?

Pupil—No. But I took a new baby carriage home the other night on a cable car.

Teacher—Say, I'd like to engage you as an assistant here before we go any further.—Chicago Record.

Nothing In It.

Mrs. Billus—Don't you believe it's true, John, that a person partakes to a considerable extent of the nature of the creatures he eats?

Mr. Billus—No. I've been eating fish all my life, and I can't swim a stroke.—Chicago Tribune.

It Was.

Hammer—You see that old shanty over there? Well, that is a burglar proof house, as strange as it may seem.

Tongs—Burglar proof! Seems to me that would be the last place a burglar would enter.

Hammer—So it is.—Boston Courier.

ALL USING SANTA CLAUS SOAP.

MILLIONS DO THE SAME.

Sold everywhere. Made only by

THE N. K. FAIRBANK COMPANY,

CHICAGO.

Half Rates to Hillsdale Fair.

Account of the Hillsdale Fair Sept. 30th to Oct. 4th the Lake Shore and Michigan Southern railroad will sell excursion tickets to Hillsdale and return at one fare for the round trip with 25 cents added for admission to the grounds. Tickets will be sold on above dates good to return not later than Oct. 5. 16eod6t

The Races Sept. 23 to 28. Program on 4th page. 10tf

Special Trains to Hillsdale Fair.

On Oct. 2, 3 and 4 the Lake Shore and Michigan Southern railroad will run special trains to Hillsdale and return. For time of trains see small bills. Ask ticket agents. 16eod6t

YOU are INVITED to CALL and Examine

THE CHOICE STOCK of Foreign and Domestic Suitings we are displaying for Fall and Winter wear. This stock includes all the finest makes of goods from the best looms in this country and Europe.

We would specially ask you to examine our stock of Celebrated Plymouth Domestic Suitings. The prices will please you.

G. SCHWIDT,
Merchant Tailor.

70 E. Main Street.

1,000,000 People Wear

W. L. Douglas Shoes

HAND SEWED PROCESS. $3.00 BEST IN THE WORLD.

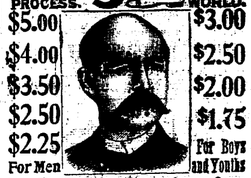

$5.00	$3.00
$4.00	$2.50
$3.50	$2.00
$2.50	$1.75
$2.25 For Men	For Boys and Youths

Wear W. L. Douglas shoes and save from $1.00 to $3.00 a pair. All styles and Widths. The advance in leather has increased the price of other makes, but the quality and prices of W. L. Douglas shoes remain the same. Take no substitute; see that name and price is stamped on sole. W. L. Douglas, BROCKTON, Mass. Sold by

ISADOR H. LEHMAN.

To the Ladies of Fort Wayne:—

We wish to announce that the large salesrooms of the new Domestic and White Sewing Machines are still at Mohr's building, No. 19 W. Wayne St. in spite of rumors to contrary.

T. H. McQUILLAN, Agent.

Terms to suit customers.

CAN YOU BE TEMPTED

To buy poor clothes? You are easily fooled if you can. What is there about poor stuff that you like so well? You can see with your own eyes that such clothes don't fit. You can feel with your own hands that they're made of base material. Is it the price? They are more expensive than good clothes.

The only thing we can think of is that you buy poor clothes just to be stubborn—and nothing else.

Our line of Tailor-Made Clothing for the Fall of '95 is now complete and it is worth the while of every Clothing buyer in Northern Indiana to give it careful inspection. Select Patterns, Choicest Fabrics from the best and most reputable manufacturers in the United States. Men's Suits, Cheviots, Cassimeres and Worsteds, Frocks, Regents and Sacks, Single or Double Breasted. Prices range from

$5 to $25.

LITTLE FELLOW'S DEPARTMENT.

Guess the mother finds it quite a task to keep the lad in Clothing—that's the fault of the clothes, not the boy nor parent. We study the boys—we study their clothes—we know 'em, and as the feller says, "we've got the bulge on 'em" when it comes to a suit that's got the wear in it.

Every new design in Boys' Junior Suits, ages 3 to 8, ranging $2 to $7.50.

Reefer Suits and Reefer Coats—an almost endless variety.

Latest and greatest triumph of inventive genius—Boys' and Children's Neptune Anti-Pline Porous Waterproof Suits and Overcoats. Every garment guaranteed absolutely waterproof. When down town come in and see the material. We are the sole agents for the sale of Anti-Pline Waterproof Clothing in Fort Wayne and vicinity.

Our Water-proof Boy.

Lehman's U.S.

34 and 36 Calhoun St.

Foellinger Block.

DOES YOUR

Back ache? Does your sleep rest you?
Are you weak and thin? Are you dull and bilious?
Is your urine bad?
Are you afflicted with pains in the heart?
Headache, Vertigo, Dizziness, Vomiting or Rheumatism? If so, your **Liver** and **Kidneys** are **out of order** and **need strengthening.**

MARVELOUS SUCCESS HAS ATTENDED THE USE OF

Dr. J. H. McLean's Liver AND Kidney Balm

For all ailments of the Liver, Kidneys and Bladder, Female Troubles, Bright's Disease, Gravel and Gallstones. It reaches the seat of the trouble, relieves promptly and permanently cures. Experience has proven it equally valuable in mild or chronic cases. Try it and you will agree with the thousands who say it is surely the Peerless Remedy.

Best for Kidney Disease.

March 5th, 1895.

THE DR. J. H. MCLEAN MEDICINE CO., St. Louis, Mo.

GENTLEMEN: I have used your Liver and Kidney Balm for liver disorder and trouble in my kidneys. It gave me relief. I believe it to be the best medicine in existence for kidney diseases. S. Y. SAMPSON, Midville, Ga.

Recommended by the Doctor.

February 25th, 1895.

THE DR. J. H. MCLEAN MEDICINE CO., St. Louis, Mo.

GENTLEMEN: I have a wonderful run on your Liver and Kidney Balm. It has given such universal satisfaction that I recommend it in my practice. Yours truly,

DR. KARL VOEGTLE,
Physician and Druggist, Humboldt, Kan.

Cured After Seventeen Years.

January 5th, 1895.

THE DR. J. H. MCLEAN MEDICINE CO., St. Louis, Mo.

GENTLEMEN: Your Liver and Kidney Balm has done me more good than any medicine I have ever taken. For seventeen years I was a sufferer from dyspepsia and kidney troubles, and have taken a great many medicines, but none gave me the relief that I obtained from the Liver and Kidney Balm. In 1893 I took several bottles of it, and it cured me. Have had no return of the trouble.

J. W. WEAVER,
Foneswood, W. Va.

We have thousands of unsolicited testimonials similar to the above.

For sale everywhere at $1.00 per Bottle.

THE Dr. J. H. McLEAN MEDICINE CO., St. Louis, Mo.

BOTH SIDES OF THE QUESTION

OUR SIDE You select the Furniture, Refrigerator, Baby Carriage, Carpets, Curtains, Stoves, Etc. We deliver them to you tomorrow, and allow you to pay us a little each week or month. First thing you know your house is furnished and furniture paid for.

OTHER SIDE You pay for your goods before they are delivered—goods are poor and unsatisfactory. The Carpet fades, Refrigerator proves to be a hot box; Baby Carriage falls to pieces, Stove won't cook or bake—and what are you going to do about it?

First they want your money, and then they've got you. Our Equitable Credit System is the perfect way to buy your household wants.

Indiana Furniture Co.

166 Calhoun Street. Opp. Cathedral.

Sexine Pills RESTORE LOST VIGOR

When in doubt what to use for Nervous Debility, Loss of Sexual Power (in either sex), Impotency, Atrophy, Varicocele and other weaknesses, from any cause, use Sexine Pills. Drains checked and full vigor quickly restored. If neglected, such troubles result fatally. Mailed anywhere, sealed, for $1.00; 6 boxes for $5.00. With every $5.00 order we give a legal guarantee to cure or refund the money. Address PEARL MEDICINE CO., Cleveland, Ohio.

SOLD BY GROSS & PELLENS, 94 CALHOUN STREET

IMPERIAL

25¢ PER POUND **Baking Powder** 25¢ PER POUND

WARRANTED. A PURE CREAM TARTER Baking Powder

PURE FLAVORING EXTRACTS AND SPICES

MEYER BROS. & CO. DRUGGISTS AND CHEMISTS.

FORT WAYNE, IND.

"The Glory of a Young Man is His Strength."

Richardson's Kola Gum

CONTAINS A CERTAIN PROPORTION OF THE

FAMOUS KOLA NUT OF AFRICA

Used by the Natives because of its WONDERFUL STRENGTH-GIVING and Sustaining Qualities.

This Gum is a Mild Stimulant for Digestion and a Delicious Tonic for Mental and Physicial Exhaustion Following Severe Exertion.

Ask your dealer for it, or send 3 cents for sample package to Kola Chemical Co., Cleveland, Ohio.

"MOTHERS' FRIEND"

CURES RISING BREAST.

I have been a midwife for years, in each case where "MOTHERS' FRIEND" was used it accomplished wonders, shortened labor and lessened the pains. It is the best remedy for **rising of the Breast** known, and worth the price for that alone.

MRS. M. M. BREWSTER, Montgomery, Ala.

Sent by Express or mail, on receipt of price, **$1.00 per bottle.** Book "To Mothers" mailed free.

BRADFIELD REGULATOR CO., Atlanta, Ga.

SOLD BY ALL DRUGGISTS.

WANTED.

WANTED—Dishwasher at once. Crescent, 14 West Berry street.

WANTED—A girl to do general housework. 65 E. Jefferson street. 17-5t

WANTED—A good girl for general housework. No. 61 Douglas avenue. 20-3t

WANTED—Two girls; a cook and girl to do second work. Mrs. H. G. Olds. 20tf

WANTED—A good cook at the Barcus bakery and restaurant, 96 Calhoun St. 18-tf

WANTED—A competent girl for general housework. Apply at 144 Maumee Ave. 9-tf

WANTED—A good second-hand baby carriage. Address carriage, care Sentinel. 19-2t

WANTED—A home for a girl seven years old. Corner Rockhill and Prichard streets. tf

WANTED—Some good second-hand counters, at Glutting, Baur & Hartnet, No. 55 Clinton street. 20-2t

WANTED—A good German girl for general housework in a small family. Apply 425 Calhoun street. 20-2t

WANTED—Any one can borrow money on house furniture. See advertisement front page first column. 19-15

WANTED—Position as stenographer or office assistant, or work in store. References. Address S. 37 Baker street. 19-2t

WANTED—An experienced oil salesman to act as agent for us at Fort Wayne; must be reliable and give good reference; no other need apply. Keystone Oil Co., Anderson, Ind. 20-2t

WANTED—Parties to donate the following articles to the Y. W. C. A.: One step ladder, one door mat, few small tables, several new comforts, pictures, magazines, bookcase and rocking chairs. 16-tf

WANTED—A reliable, active gentleman or lady to travel for reliable established house. Salary $780, payable $15 weekly, and money advanced for expenses. Situation steady. References. Enclose self-addressed stamped envelope. H. E. Hess, President, Chicago. a30-21t

FOR SALE.

FOR SALE—Money to loan on pianos, etc. See advertisement first page first column. 19-tf

FOR SALE—A Crane elevator as good as new. Suitable for a five story building. Enquire this office. tf

FOR SALE—Two Columbia bicycles in good condition; for sale or exchange for watch or gun, at 166 West Berry street. 19-2t

FOR SALE—House and lot situated at 130 West Washington street; also horse and buggy and harness. Will sell cheap if taken soon. 16-6t

FOR SALE—A good barber outfit and heating and cook stoves, desks and all kinds of furniture at lowest prices, at 246 Calhoun street. 20-1m

FOR EXCHANGE—Michigan timbered land or Grand Rapids city property to exchange for good drays, wagons and teams. Jackson & Wells, Calhoun and Railroad streets. 20-3t

FOR SALE—At $1500 dollars, a six room dwelling, half lot, city water, cellar, cistern, wood-house; everything in first-class order, situated on E. Pontiac St. $500 cash, balance on monthly payments, of $10 per month. Also two lots in McLachlans Addition, at $325 each. 12-1m By Schrader & Wilson, 7 Court street.

FOR SALE—At a bargain. A well built new house of seven rooms, well located on Organ avenue, ½ square west of Organ factory. This will make a beautiful home and can be had very cheap, on monthly payment plan, if bought within ten days. Inquire of C. K. Fairfield, at law office of Vesey & Heaton, cor. Court and Berry Sts. 13tf

FOR SALE OR TRADE—Two horses 4 and 5 years old, good roadsters, suitable for carriage or hack driving. Also one set of double harness and one two-seated top carriage. Will sell cheap for cash, or will take in exchange city property. Inquire at Capt. Bradley's boarding stables, 62 East Wayne street. sep6-1m

FOR SALE—A bargain; $2,350, easy terms, for a beautiful plot of ground, with apple orchard, bounded by Home avenue, Savilla avenue and Broadway, (about 8 lots) with frame house and brick barn. City water pipes on three sides of it. Apply to C. K. Fairfield at Dreibelbiss abstract office, Tri-State building, or 7 Belle avenue, South Wayne. 12-tf

FOR SALE OR TRADE—Three hotels, three 40 acre tracts, two 20 acre tracts, six 80 acre tracts, one 262 acre tract, one 70 tract, one 10 acre tract, one 3 acre tract, one house and two acres in south part of city. Several dwellings to sell on monthly payments. Vacant lots in all parts of the city to sell and trade. For further particulars inquire at the Niswonger Agency, Real Estate and Loan office, 33 Calhoun street. tf

FOR SALE AND TRADE—House of eight rooms; natural gas, city and cistern water, good barn and full lot, Holton Ave., price $2,150; $200 cash, balance on long time and monthly payments. Store building, on on prominent corner lot, natural gas and water in building, suitable for drug store, two office rooms attached: price $1,500, half cash, balance $8 per month. One vacant lot; price $500, $200 cash, balance on time to suit. Family horse, buggy and cutter, for sale cheap. Will take bicycle in trade. Jno. J. Ogle, 57 Holton Ave.

FOR RENT.

FOR RENT—Money to loan on house goods, etc. See advertisement first column first page. 19-tf

FOR RENT—Cheapest rents in the city in the Arcade, central, only 80 feet from Calhoun St. on W. Berry. 4-tf

FOR RENT—Suite of nicely furnished rooms; will rent unfurnished if preferred. Call or address, 126 East Wayne street. 17-5t

FOR RENT—A nice nine room house, basement and good barn; all modern conveniences, at 123 E. Main street. Inquire of J. Dickerson, 19 Lafayette street. 2-1m

PROFESSIONAL.

DOCTOR MARY WHERY
Office and Residence 26 Madison St.
Specialty—Diseases of Women.
Hours: 9 a. m. to 4 p. m. and 7 to 9 p. m.
Telephone 490.

TO RENT.

HOUSE, 215 West Berry St., Ten Rooms, Good Closet, Good Bath Room, Hot and Cold Water, Good Cellar, Good Stable, Artificial and Natural Gas, (all in First-class Condition), Good Furnace.

Address—

WARD'S CHINA STORE,
No. 8 West Columbia St.

JUST TAKE A LOOK AT

Our New Goods—the handsomest new decorations.

Dinner Sets

In American, in English; this week for $10.
New Jardiniers and Ferneries.
All goods sold at one price.
Every article sold at a less price than sold by others at a discount of 10, 20 or 30 per ct.

WARD'S CHINA STORE,
No. 8 West Columbia St.
Sign Big Iron Dog.

CALLED BACK.

Pickpocket: Watch me escape.

But the stretching suspenders soon—

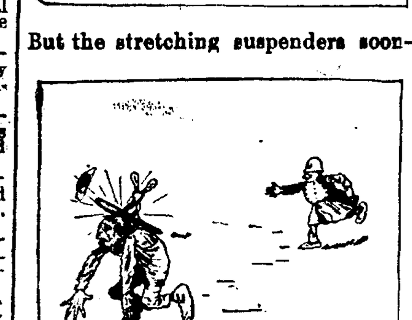

brouget him—

to time.

RAILWAYS AND SHOPS.

Joseph Druhot Meets With Misfortune.

An Old Lady Injured by Falling From a Train—Affairs of the Shop and Rail.

A peculiar and most unfortunate accident befell Joseph Druhot, the well known moulder at the Bass works, Wednesday afternoon. In handling a heavy cask with a crane, the piece swung around and caught Mr. Druhot's leg between it and another casting, pinching it severely. The unfortunate man thought the injury was trifling and, as it was the quitting hour, he started to walk home. He had gone but a little distance, however, when he experienced a grating and most painful feeling in the injured leg and a moment later the limb collapsed and he had to be assisted to his home, at the corner of Wallace and Monroe streets. Dr. A. J. Kessler was called and an examination revealed the fact that the bone of the leg was fractured. The limb was encased in splints and plaster, and Mr. Druhot will be unable to work for some weeks. Dr. Kessler expresses surprise that the man was able to walk about two squares with the broken leg.

AN OLD LADY INJURED.

An aged lady by the name of Mrs. M. L. Krewson fell off the platform of a coach on Nickel Plate train No. 6 last evening, just as it stopped at the depot. She was considerable shaken up and sustained a few trifling bruises, but was not seriously injured. Mrs Krewson resides at Ossian and her son, J. S. Krewson, of that village, was here to met her and convey her home in a carriage. She had been visiting in Buffalo, Neb.

DELEGATES RETURN HOME.

The delegates who represented Fort Wayne at the International Railroad conference at Clifton Forge, Pa., have returned home. They report it by far the best conference ever held, both in point of numbers and interest manifested in the proceedings. There were 500 railroad men present, representing every grade of the service, from the president down to the most humble brakeman, and they are all loud in their praise of the hospitable treatment they received at the hands of Mr. Clifton, secretary, and the citizens of Clifton Forge generally. Their kindness will never be forgotten.

DEPEW'S DESCRIPTION OF AN EUROPEAN TRAIN.

Chauncey M. Depew, who recently returned from Europe, thus speaks of a ride on one of the best European trains: "The government controls the French railways, and is very proud of its 'train de luxe,' which leaves twice a week for the Pyrenees. It is the best equipped and the fastest they have. The distance from Paris to London is only a few miles different from that between New York and Buffalo. My boy and I tried it. We had 170 pounds of baggage and two berths in the sleeper. They have no double berths. The fare, the sleeping car and the extra baggage cost $78 The time occupied was sixteen hours. The same service on the New York Central between New York and Buffalo costs $32 and the time required is only ten hours."

A COLLISION AT HOBART.

An unfortunate collision occured at Hobart, Wednesday night, between a Nickel Plate engine and one on the Elgin, Joliet and Eastern road. The Nickel Plate engine was putting some cars upon the transfer tracks, when the engine from the other line ran into her, completely stripping one side of cylinder, pipes, running board, etc., and rendering her totally helpless. The blame rests entirely with the Elgin, Joliet and Eastern engineer, but the Nickel Plate men will be off duty pending the investigation. The damaged engine is No. 42, which will go into the Stony Island shops for repairs.

BRIEF MENTION.

Pat Walsh, the painter, is sick and unable to work.

Nickel Plate Brakeman Greenslade is taking a lay off.

Blacksmith F. X. Miller, of the Pittsburg shop, is sick.

The Wabash air brake car left at noon today for Peru.

John Carroll is out breaking in Wabash engine 36 today.

Fred Hilgeman, machinist at the Pittsburg shops, is sick.

Pittsburg Engineer George Kinsill is is off duty an account of sickness.

Sickness keeps George Haverly from his duties in the Pittsburg blacksmith shop.

J. B. Murray, fireman on Nickel Plate yard engine 62, is taking a week's vacation.

General Foreman W. S. Cooper's office in the Wabash shops is being repaired and repainted.

Engineer Joseph Bracht is temporarily running an engine in the Nickel Plate yards.

A. Tiennis, of the Bass blacksmith shop, is off duty on account of the sickness of his wife.

Nickel Plate Engineer Griffith, who was visiting friends in the country, reported for duty yesterday.

John Lalander, Nickel Plate fireman, has recovered from a two weeks' illness and yesterday reported for duty.

H. F. Koopman, Henry Kohlmeyer and C. D. Scheumann, of the Wabash shops, laid off today to attend a funeral.

Conductor Daniel Shea has gone to Knox to temporarily relieve Conductor Merrideth, of the local run west out of that city.

The stationary boilers in the Pittsburg machine shop are being repaired and steam to run the engine is supplied by locomotive 167.

Contractor John McMullen, whose shop on Monroe street was damaged by fire a week ago, is rebuilding on a more extensive scale.

Mrs. Casper Limecooley, wife of the blacksmith in the Pittsburg shops and mother of William Limecooley, of the Bass shops, is very ill.

Foreman Hugh Hogan, of the Pittsburg machine shop, has returned from Indianapolis where he attended the funeral of his niece.

The Wabash company is preparing to put in interlocking switches at the junction of the Lake Erie and Western, just west of the city.

John Williams, a helper in the Wabash machine shop, ran against a sharp iron and injured one of his knees. He will be off duty a few days.

Charles H. Doebler, master mechanic of the Big Four at Wabash, is quite ill. Mr. Doebler was formerly an employe of the Pennsylvania at this point.

L. M. Gaskill, of the Pittsburg lumber yards, is off duty on account of injuries to one of his feet. A timber rolled over against the member, bruising it.

Engineer Al Becker and Conductor Anderson, of the Nickel Plate, will next week take a fifteen days vacation, which they will spend at Hogback lake camping out.

The immense ware house of the Pennsylvania company at Madison street, Chicago, is to receive a new slate roof this fall. Work will be commenced on it next week.

Foreman T. J. Rodabaugh and his crew of whitewashers are now in Chicago, having completed the work of whitewashing all the crossing fences this side of that city.

W. L. Stanley, a Nickel Plate brakeman, is today moving his household goods from Sandusky, Ohio, to this city. He has rented a comfortable house on Howell street.

The Southern California railway has now eighteen locomotives in regular service burning oil, and the results are quite satisfactory. In July about 1,000 tons of oil were used and about 1,200 in August.

D. F. Crawford returned from Delaware this morning. He spent two weeks in that state in looking after the interests of the Pennsylvania company. Mrs. Crawford, who was in Pittsburg, also came home with her husband.

William Murphy, who went to Philadelphia two weeks ago, writes his father, Samuel Murphy, of the Pittsburg paint shop, that he has secured a good position in Cramps' ship yards and will probably reside permanently in that city.

It is stated that so soon as the question of location is settled, the Pennsylvania will build a union station at Pittsburg to compare favorably with the finest in this country. The company is desirous of getting nearer the business part of the city.

Pearl R. Estry and wife, of Grand Rapids, Mich., who have been the guests of his brothers, A. G. and E. T. Estry, of this city, returned home today. Mr. Estry is a passenger conductor on the northern division of the Grand Rapids and Indiana road.

Three years ago today Mr. and Mrs. Walter Thompson, of South Harrison street, were married and the anniversary of that event will be appropriately observed tonight by a family gathering at their pleasant home. The members of the families represented by Mr. and Mrs. Thompson will be present. Mr. Thompson is a brass moulder and is employed in the Pittsburg shops.

Fred Bandau, employed at the Fort Wayne Iron works, had his hand caught in the machinery yesterday, and the end of the first finger was nipped off. Dr. Porter sewed up the wound.

Blacksmith Joseph D. White, of the Pittsburg shops, left on No 8 last evening for Pittsburg, Harrisburg, Altoona and Renova on a combination business and pleasure trip. He will be absent about two weeks.

Class S engine 205, which lost a drive wheel while running along at a lively rate near Lima two weeks ago, was turned out of the shops today. No. 339, another class S engine, also left the Pittsburg shops this morning, after thorough repairs.

Awarded Highest Honors—World's Fair.

DR. PRICE'S CREAM BAKING POWDER

MOST PERFECT MADE.

A pure Grape Cream of Tartar Powder. Free from Ammonia, Alum or any other adulterant.

40 YEARS THE STANDARD.

Mothers, Be sure and use "Mrs. Winslow's Soothing Syrup" for your children while cutting teeth. It is the best remedy of all. May8eod&w

The Races Sept. 23 to 28. Program on 4th page. 10tf

Not Much to Ask.

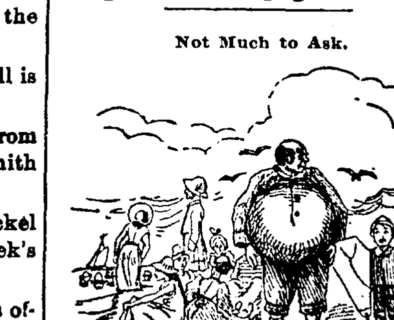

"Say, mister, if yer are goin into the water yer kin only float. Won't yer let me an me brudder sit on your stummick an fly our kite?"—Truth.

In Length.

"Oh, yes," rejoined the giraffe, blushing at the compliment, "I know I have a great deal of taste. I am built that way, don't you know. Yes."

She explained in illustration that it took the ice cream soda she was eating something like 25 seconds to reach its destination, and her relish was consequently indeed extensive.—Detroit Tribune.

NAPOLEON,

ONCE ASKED FOR AN OPINION,

Gives a Graphic Description of His Ideal Woman. Mothers Please Note.

[SPECIAL TO OUR LADY READERS.]

In response to a question asked by a lady, the great Napoleon replied,—

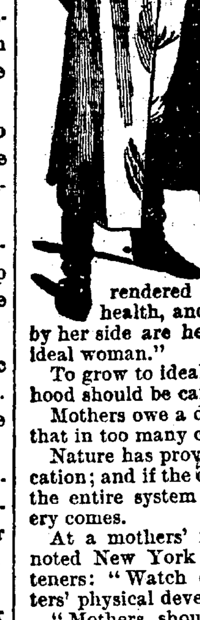

"My ideal woman is not the beautiful-featured society belle, whose physician tries in vain to keep her in repair, nor the fragile butterfly of fashion, who gilds the tortures of disease with a forced smile.

"No! my ideal is a woman who has accepted her being as a sacred trust, and who obeys the laws of nature for the preservation of her body and soul.

"Do you know, my knee involuntarily bends in homage when I meet the matron who reaches middle age in complete preservation.

"That woman is rendered beautiful by perfect health, and the stalwart children by her side are her reward. That's my ideal woman."

To grow to ideal womanhood the girlhood should be carefully guarded.

Mothers owe a duty to their daughters that in too many cases is neglected.

Nature has provided a time for purification; and if the channels are obstructed the entire system is poisoned, and misery comes.

At a mothers' meeting the wife of a noted New York divine said to her listeners: "Watch carefully your daughters' physical development.

"Mothers should see that Nature is assisted, if necessary, to perform its office, and keep their daughters well informed as to matters concerning themselves."

Irregularities, from whatever cause, are sure indications of organic trouble. With irregularities come disturbance of the stomach and kidneys.

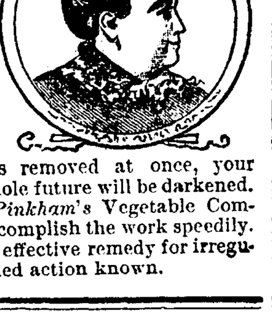

Violent headaches often attack the victim; pains shoot everywhere. Extreme irritability follows quickly, and then utter despondency overwhelms the already over-burdened life. Unless the obstruction is removed at once, your daughter's whole future will be darkened.

Lydia E. Pinkham's Vegetable Compound will accomplish the work speedily. It is the most effective remedy for irregular or suspended action known.

LOST.

LOST—Between Lake Shore depot and Harrison street, or at the depot, a lady's double cape, on Wednesday. The finder will please return to Chas. G. Fox, 80 Taylor street.

Highest of all in Leavening Power.—Latest U. S. Gov't Report

Royal Baking Powder

ABSOLUTELY PURE

AK-SAR-BEN AT OMAHA.

A Gorgeous Carnival the Feature of Nebraska's State Fair This Year.

The chief and unique feature of the Nebraska state fair is the celebration of the Feast of Mondamin by the Knights of Ak-Sar-Ben, Sept. 19. When the state fair was last winter located at Omaha for a period of five years, some of the leading members of the Commercial club visited New Orleans and St. Louis to investigate the possibility of reproducing in Omaha the scenes of the Mardi Gras or the Veiled Prophet's parades. It was decided to purchase outright the great float as used in the Rex parade in New Orleans and to organize a body of men to carry out the carnival. The result was the formation of the Knights of Ak-Sar-Ben, which will be at once recognized as a reverse spelling of the word "Nebraska."

This order is composed of 600 of the leading business and society men of Omaha, under the command of Samson, lord high chamberlain to his majesty, Ak-Sar-Ben. The object of this great fete is to celebrate the prosperity of Nebraska and Omaha this year on account of the great crops, especially that of corn; hence the name "Mondamin," the Indian name for the king of corn.

The headquarters of the Knights is the Coliseum, the great building in which was held the Populist national convention of 1892 and the Bryan-Thurston debates of last year. It will hold 15,000 people. The grand parade will begin at 7:30 p. m. from the Coliseum. It will consist of 21 grand floats, followed by a score of smaller ones. The floats of the king's train will be guarded by the Knights to the number of 175. The line of march will be about ten miles in length and will be illuminated by 10,000 incandescent lights. Ahead of each float will be a herald, bearing a banner with the name of the float. There will be attaches of the court in the procession with beautiful lights. The costumes of the Knights will be the same as those of New Orleans and have been worn but once.

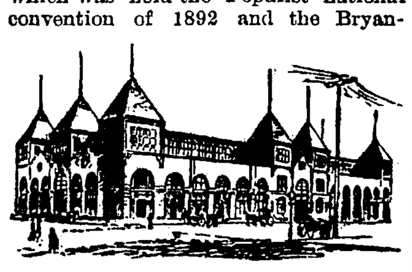

THE COLISEUM, HEADQUARTERS OF THE KNIGHTS.

At the close of the parade there will be celebrated at the Coliseum the great carnival ball. During the grand march the Knights will remain in uniform, but after it they will retire to their dressing rooms and appear in full dress. All the great floats will be driven into the Coliseum and will form a background for the ballroom. There will be accommodations for 10,000 spectators, and 500 couples will take part in the grand march.

The most beautiful feature of the fete will be the coronation of the king and queen. This will occur at midnight, after which the king and queen will unmask. The queen will be attended by 45 of the leading ladies of Omaha and the state, some of whom will be in carnival costume, and all of whom will be attired in fetching gowns. The building will be decorated in a lavish manner and will look like a palace.

PRESIDENT COLLIER'S HELPMEET.

She Will Be Conspicuous In the Social Functions of Atlanta's Exposition.

Mrs. Charles A. Collier, the wife of the president of the Atlanta exposition, will naturally be a prominent figure in the social functions in connection with that international event, and she is well fitted for such leadership as her position will impose upon her.

Mrs. Collier is one of the members of the executive board of women managers and has done excellent work for the exposition. She is pretty, clever and tactful and combines wit and amiability. She is somewhat below medium height, with bright blue eyes, exceedingly light complexion and hair that Titian loved to paint. She has a pleasing voice and

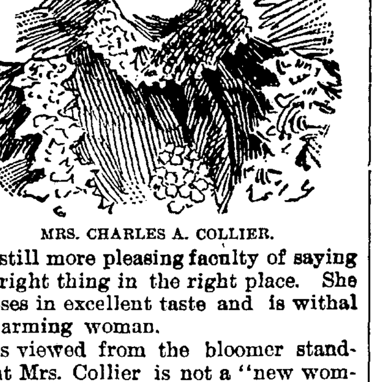

MRS. CHARLES A. COLLIER.

the still more pleasing faculty of saying the right thing in the right place. She dresses in excellent taste and is withal a charming woman.

As viewed from the bloomer standpoint Mrs. Collier is not a "new woman," nor would she be classed with what is known as the "advanced woman." She is, however, splendidly educated, a thinker and a reader, and deeply interested in many movements of the day for bettering present conditions. She is essentially domestic in her tastes, being devoted to her family, and her home is one of comfort, cheerfulness and generous hospitality.

Mrs. Collier is a daughter of the late William A. Rawson, a prominent and influential citizen of Georgia, and was married in January, 1875, to Mr. Collier. They have several children, one of whom, a charming daughter, will make her debut in Atlanta society this autumn.

NEW YORK'S NEW BYRNES.

Stephen O'Brien and His Great Record as a Thief Taker.

Stephen O'Brien, the new head of the New York city detective bureau, made famous by Thomas F. Byrnes, is perhaps a disappointment to the melodramatically inclined. There is nothing of the "Old Sleuth" air about him, nor does he flash upon you the piercing eagle eye which the romancers give to great detectives.

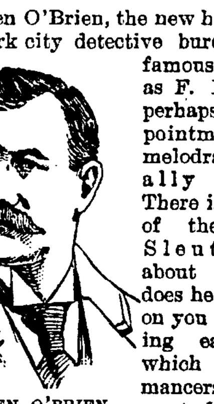

STEPHEN O'BRIEN.

He never falls into the vernacular of thugs, nor does he believe in the policy of "sending a crook to catch a crook." He is not an adept at throwing bouquets at himself and does not employ a press agent But he is a modest, conscientious, hardworking official, with ample qualifications and experience for his work. While he will never be an especially picturesque figure, and there will perhaps be no halo of romance enveloping the "central office," its incumbent will doubtless prove himself efficacious as a crime squelcher and efficient in the management of the metropolitan detective force.

Stephen O'Brien was born in New York and has always lived in New York, becoming thoroughly familiar with every phase of the darker side of life in the metropolis. He is about 43 years of age and can soon wear the four stripes on his sleeves, indicating 20 years' service in the New York police department. O'Brien early developed an aptitude for police and detective work. As a small boy he used to watch the men and women get out of the Black Maria and try to remember their faces. He studied the peculiarities of the three card monte men at Coney Island and could point them out to his young friends. He possesses a marvelously retentive memory, which is one of the secrets of his great success in identifying and capturing criminals. In his work as patrolman, roundsman, sergeant and detective sergeant O'Brien has made arrests on which the aggregate of sentences has been nearly a thousand years. His arrests have added to the rogues' gallery the portraits of 150 new criminals and resulted in the recovery of $150,000 worth of stolen property.

WHIPPED BY A WOMAN.

Such Is Life In Large and Wicked Cities Like New York.

A large crowd thoroughly enjoyed watching an irate and handsome landlady administer a sound thrashing to a delinquent roomer outside Dennett's Park row restaurant last night. She was young, sprightly, but powerful. A white dress set off a shapely figure to advantage.

She entered the restaurant and engaged in conversation with the manager. One of the employees looked agitated. He dropped his apron and tried to leave the place unobserved by the woman.

As he reached the door she spied him. She darted after him, and doubling up her fists in true pugilistic style gave him a punch on the jaw which knocked him against the window of Jeffrey's cigar store adjoining. She followed the first blow up by another between the eyes. A large crowd collected and encouraged the woman.

"Give it to him!"

"Hit him again!"

"Hit him with a 'sinker!' "

These were the cries of the throng that had gathered. The unfortunate victim was struggling to get away. He finally took refuge behind a counter in the cigar store.

The woman did not follow him into the store, but remained outside and aired her grievances.

"This man owes me money for room rent," she said in a loud voice, "and he is trying to get away from me. Why wouldn't I lay for him and punch his face?"

"That's right!" yelled a crowd of men, who didn't look as though they meant it.

While she was talking the victim rushed from the cigar store, across Park row and around the front of the postoffice. She darted after him and took a short cut through the postoffice. But he was the better runner and got away.

The attaches of the restaurant refused to say who the fleeing employee was, except that he was "Charlie, the butter man." He has charge of carving out the butter into little pieces.—New York Journal.

GET - - -

Your Boys fitted out for school now, the new Fall Styles are ready.

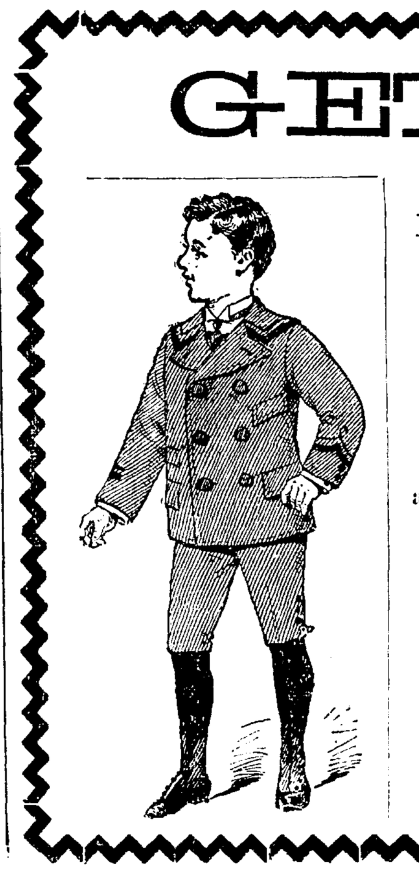

ALL WOOL SCHOOL SUITS,

With Extra Pants,

$2.50.

Better grades at $3.00, $3.50 and $4.00—some with extra Pants and Caps, and some with Double Knee and Seat.

As usual you will find the

BEST VALUES HERE.

Globe

Cor. Calhoun and Main Streets.

Strong Suits for the Boys.

Every Lady who has a Boy Should Come and See Our

BOYS' CLOTHING.

No boasting or bragging, but the actual truth. We have the largest assortment of **Boys' and Children's Clothing** in town. Every stitch and seam is true and firm, the fabric strong and of a color that won't soil easily. These suits are put together for the roughest kind of wear at our own factory. You might pay a dollar or two more elsewhere for a suit not so good.

PIXLEY & CO.

Last excursion of the season to the Falls of Niagara, Saturday, September 21st, via the Nickel Plate road. Excursion train leaves Fort Wayne 2.00 p. m., arriving at the Falls 7:00 a. m., September 22nd. Tickets at the low rate of $5 for the round trip; Toronto $1 extra; Chautauqua Lake free. For space in sleeping car and further particulars, call upon or address, M. C. Baker, District Passenger Ag't., Depot, Fort Wayne, Ind. 13tf

FOR RENT.

About the 12th of September "The Sentinel" will move into its new building on West Wayne street, and the building now occupied by "The Sentinel" will be for rent, and will be remodeled to suit the tenant. It is situated in an excellent business location, and any person desiring a store room on Calhoun street would do well to call at "The Sentinel" counting room. tf

Last excursion of the season to the Falls of Niagara, Saturday, September 21st, via the Nickel Plate road. Excursion train leaves Fort Wayne 2:00 p. m., arriving at the Falls 7:00 a. m., September 22nd. Tickets at the low rate of $5 for the round trip; Toronto $1 extra; Chautauqua Lake free. For space in sleeping car and further particulars, call upon or address, M. C. Baker, District Passenger Ag't., Depot, Fort Wayne, Ind. 13tf

7-day Excursion, $17.

Including meals and berth, on the **S. S. Cambria** and **Carmona**, of "The Windsor, Detroit and Soo line," sailing from Detroit and Windsor every Tuesday and Friday at 2.30 p. m., through the grand fishing and scenic 10,000 Islands of the Georgian Bay Achipelago route to Lake Superior, at the Soo; 1500 miles for $17. For folders, time cards, staterooms, tickets &c., apply to **G. W. Brown, G. M. W. J. Brown, G. P. A.** Windsor, Ont. 110 Woodward Ave., Detroit, Mich. 27-1m

HUMANE SOCIETY NOTICE.

All parties having knowledge of acts of cruelty to animals or children will greatly favor and assist the Fort Wayne Humane Society by telephoning or writing such information to Officer Schlaudroff, 82 Clinton street. Telephone No. 55.

The Pennsylvania Station.

Pennsylvania Lines.

Trains Run by Central Time
AS FOLLOWS:
* Daily. † Daily, except Sunday.

Trains depart from Pennsylvania Station Fort Wayne, Ind.

East Bound.	West Bound.
* 5 40 a. m.	* 8 35 a. m.
* 6.52 a. m. From Ohi	* 5 10 a. m. Limtd
† 1 10 p. m.	† 7 10 a. m.
* 7 50 p. m.	†11 40 a. m.
* 9 25 p. m. Limited	* 4 30 p. m.
†10 35 p. m. From Ohi	* 5 40 p. m.

GRAND RAPIDS & INDIANA R. R.

GOING NORTH.	LEAVE.
*For Grand Rapids and North	2.15 am
	8.15 am
	2.55 pm
For Rome City	7.05 pm
From Richmond	6.55 pm
SOUTHBOUND.	
*For Richmond and Cincinnati	3.00 am
	5.45 am
	1.15 pm
From Grand Rapids	7.15 pm
From Rome City	11.25 pm

*Daily.
All other trains daily except Sunday.

NICKEL PLATE. The New York, Chicago & St. Louis R R. **EFFECTIVE May 19, 1895.**

Chicago depot, Clark and 12th streets. Buffalo depot, Exchange and Michigan St. Nos. 3 and 4 and local freight trains daily except Sunday. Other trains daily.

EAST.	Arr.	Dep.
N. Y. & Boston Ex. No. 2	*2 55 am	*3 05 am
Cleveland Mail No. 4	†1 50 pm	†2 00 pm
Eastern Express No 6	*6 20 pm	*6 25 pm
Local Freight	†4 25 pm	†7 30 am
WEST	**Arr.**	**Der.**
Chicago Express No. 1	*1 55 am	*2.05 am
Chicago Mail No 3	†1 05 pm	†1 15 pm
Western Express No. 5	*4 05 pm	*4 10 pm
Local Freight	†3 22 pm	†7 00 am

Nos. 1 and 5 through drawing room and sleeping cars for Chicago.
Nos. 2 and 6 drawing room sleeping cars through to New York and Boston.
DINING CARS serve breakfast and dinner on Nos. 5 and 2, and supper on No. 6. No. 1, supper at Cleveland. Nos. 3 and 4, dinner at Ft. Wayne. No. 4, supper at Bellevue.
Uniformed colored porters in charge of day coaches on through trains, insuring scrupulously clean cars enroute.
Baggage checked through to destination. For rates and other information call on or address
B. F. Horner, Gen. Pass. Agt., Cleveland, O
A. W. Johnston, Gen. Supt., Cleveland, O.
M. C. Baker, District Pass. Agt., Ft. Wayne.

The Wabash Line.

SCHEDULE OF MAY 20, 1894.

GOING EAST.	GOING WEST.
4:48 a. m.*	8:05 a. m.*
6:00 a. m.†	1:35 p. m.†
1:15 p. m.†	3:30 p. m.†
7:12 p. m.*	8:20 p. m.*

Lafayette Accom. arrive 11:00 a. m.†
*Daily. †Except Sunday.

FINDLAY, FORT WAYNE & WESTERN RAILROAD.

STATIONS.

Leave	EAST.		
Ft. Wayne Mxd. 32	8 15 am	2 45 pm	7 00 am
Haviland " "	11 10 am	3 52 pm	8 07 am
Cloverdale " "	12 40 am	4 24 pm	8 57 am
Ottawa " "	2 25 am	5 01 pm	9 15 am
Toledo (C. H. & D.)		7 15 pm	11 05 am
Findlay " "	3 55 am	5 45 pm	10 00 am
Arrive	**WEST.**		
Ft. Wayne Mxd. 31	10 45 am	7 15 pm	5 00 pm
Haviland " "	9 39 am	6 07 pm	2 00 pm
Cloverdale " "	9 08 am	5 35 pm	12 40 pm
Ottawa " "	8 30 am	5 01 pm	11 05 pm
Toledo (C. H. & D.)	6 45 am	3 15 pm	
Findlay " "	7 45 am	4 25 pm	8 45 pm

Trains arrive and depart from Wabash station, Fort Wayne. All trains daily except Sundays.

LAKE SHORE & MICHIGAN SOUTHERN RAILWAY—Fort Wayne Branch

SOUTHWARD.	ARRIVE
No. 462 Way Freight	5 25 pm
No. 454 Cin. Express and Mail	10 25 am
No. 410 Detroit & Ind'pls Express	8 55 pm
NORTHWARD.	**DEPART.**
No. 463 Way Freight	6 40 pm
No. 457 Through Express and Mail	11 45 am
No. 451 Detroit & Indianapolis Ex.	4 45

New-York Life Insurance Company.

Assets Over 162 Million Dollars. Surplus Over 20 Million Dollars.

GIVES—One month's grace in payment of premiums; during grace insurance in force.
ALLOWS—Re-instatement in case of lapse, under easy conditions.
PERMITS—Perfect freedom as to residence and travel.
DOES NOT—Offer any barrier as to occupation.
HAS NO—Restrictions as to methods of life or manner of death.
IS INCONTESTABLE—For any cause after one year.
GRANTS—Extended Insurance, whether applied for or not.
OFFERS LOANS—On the simplest terms at 5 per cent interest.
GIVES—Seven distinct options for settlement.
CREATES—A trust fund income with interest which no other policy does.

Wm. P. COOPER, - Special Agent
33 East Berry St. Telephone 188.

The Perfume of Violets.
The purity of the lily, the glow of the rose, and the flush of Hebe combine in POZZONI'S wondrous Powder.

Chicago Conservatory of Music and Dramatic Art.
AUDITORIUM BUILDING, CHICAGO.
An Unequaled Corps of Instructors.
Fall term will open Monday, September 9th, 1895. For catalogue and information, address
SAMUEL KAYZER, Director.

HOUSEHOLD GOODS.
Cash paid for used Furniture, Carpets Stoves. Entire Furniture of hotels private residences a specialty.
BARGAIN STORE,
28 West Main Stree

This Paper is Furnished by FISHER BROS.,
Manufactures and Dealers in
Print, Wrapping Papers, Stationery, Twines, Etc., Etc.
125 Calhoun St.

BUSINESS DIRECTORY

INSURANCE.

JAMES E. GRAHAM,
Attorney at Law.
Abstractor of Titles.
Insurance, Real Estate, Loan, Collecting Rental Agent.
Room 25 Bank Block. - - - Fort Wayne, Ind

D. C. FISHER.
Insurance, Real Estate, Loans.
No. 32 East Berry street, Fort Wayne, Indiana.

S. C. LUMBARD.
Insurance, Real Estate and Loans.
Aveline House Block.

D. L. HARDING.
Insurance of all kinds and Loans.
Room 28 BANK BLOCK.
Office Telephone 214. House Telphone 284.

BANKS.

HAMILTON NATIONAL BANK.
Capital $200,000. Surplus $225,000.
The Hamilton National Bank will pay interest at the rate of three (3) per cent. per annum on certificates of deposit if left four months.
President—Charles McCulloch.
Cashier—John Mohr, jr.

White National Bank
Capital & Surplus, $230,000.
Pays 3 per cent interest per annum on time deposits.
Safe deposit boxes for rent at $5 per annum.

PHYSICIANS.

DR. B. GARD—To ladies suffering from ailments peculiar to their sex, may consult me free of charge at my office, 13 W. Wayne St. Telephone 245.

G. W. BOWEN, M. D., Homoeopathic Physician and Surgeon. Office hours for consultation, from 9 a. m. to 5 p. m. Sundays, 9 to 12. Office No. 12 West Main street, Fort Wayne, Ind. Special attention paid to chronic diseases.

DR. G. W. MILLER
EYE and EAR.
Office Hours: 8-10 a. m., 2-5 and 6-8 p. m
Spectacles fitted. Office 19 E. Washington St

DRUGGIST.

GROSS & PELLENS,
DRUGGISTS.
Corner Calhoun and Wayne Sts. Phone 186

DENTIST.

J. H. ADAMS,
SURGEON DENTIST,
106 CALHOUN STREET.
Offic Hours: - -
From 7:30 a. m. until 8:30 p. m.

WOMEN LOVE, MEN ADMIRE

THE STANDARD!

Every owner, and we can name you hundreds of them, will corroborate our assertion.

If you want the fastest, lightest running and latest Sewing Machine we have it. We are not competing with agents who gather trash and trumpet low prices. We cannot match the quality of goods they sell. We don't want to be distributers of dissatisfaction. Against such goods we post

No ADMITTANCE.

Pfeiffer & Schlatter,
38 and 40 E. Columbia St.

Artistic BOOK BINDING,
In Vellum, Levant, Morrocco, Calf and Russia.

BLANK BOOKS
Of all kinds, with Perfect Flat Opener.

The Binding of Rare and Extra Illustrated Books one of our specialties.

THE FT. WAYNE SENTINEL BINDERY,
107 Calhoun St., Ft. Wayne, Ind

F. J. ZIMMERLY & CO.
PRACTICAL PLUMBERS.
Gas and Steam Fitters.
125 CALHOUN STREET.

RIVERSIDE FARM ADDITION.
1 TO 5 ACRE LOTS FOR SALE!
Enquire of Edwin Evans, 174 W. Wayne Street

H. D. WEISELL & SON DENTISTS
34 & 36 Calhoun St.

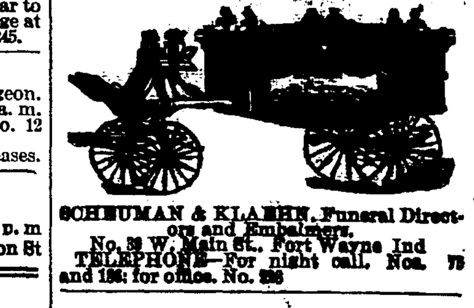

SCHUHMAN & KLAEHN, Funeral Directors and Embalmers, No. 39 W. Main St., Fort Wayne Ind TELEPHONE—For night call, Nos. 75 and 186; for office, No. 298

A. HATTERSLEY & SON
PLUMBERS,
Steam and Gas Fitters.
48 East Main St.,
FORT WAYNE, IND,

ROOTS -- ROOTS.

A HANDKERCHIEF SALE.

Our Mr. Root always has his eyes open for a snap shot on Handkerchiefs. He has just sent us a bargain lot that will make merry times around the Handkerchief counter as long as they last—two hundred and nine and four twelfth dozens, making 2,512 Handkerchiefs—it's a big amount, but not unusual. The remarkable thing about the lot is its prices and number of different styles. 'Twill be like looking for a needle in a haystack to find two alike. You'll give up the job before you succeed. They are manufacturer's samples—all clean, all new. Some are worth a good big dollar—some 75c, 60c, 50c, 40c, 30c, 25c. We divide them up into six lots to get our money back—you get the bargain.

SALE COMMENCES TOMORROW,

And just where the pure light of the sky looks right down onto them. They are all White Embroidered Handkerchiefs.

LOT NO. 1

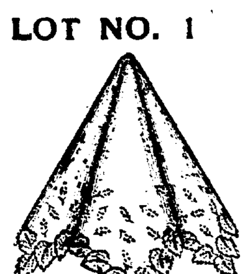

will consist of Embroidered Hdkf's, worth $1 00, 90c, 75c, 60c These are the finest numbers of the line and we are pretty sure they will go first—dainty some of them; some elegantly embroidered.

This Lot Price 30c.

LOT 2

Will be all embroidered, no colors being in any of the lines. This lot is worth some 50c. some 40c and some as high as 60c. 'Twill be a good line—half price and less than half price on an article needed every day.

This Lot Price 25c.

LOT 3 and LOT 4

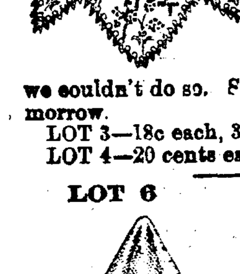

These are going to be the most catching bargains for the masses. The biggest lots of the entire line, the popular price for a choice Hdkf. Lots of ladies who have already seen them wanted to have some laid aside, but we couldn't do so. Sale commences to-morrow.

LOT 3—18c each, 3 for 50c.
LOT 4—20 cents each.

LOT 6

will be Hdkf. value of which are 30 and 25c; some a little better all pinned on papers, showing the true value of Hdkf's at a glance, showing all edges and corners.

This Lot Price 15c.

LOT 6—will be the smallest line of the entire lot, as the bulk of the handkerchiefs are of the better grades. We did not think them quite good enough to put into the 20 and 25c lines, so we make them at this price,

13c, two for 25c.

HEMSTITCH— pure Linen, 10c.

48 doz of these Ladies' all Linen hemstitch Hdkf's will be added to this sale of hdkf's tomorrow nothing so good for a common every day Hdkf for a lady or a misses school Hdkf has ever been given out in this city; price 10c

BLACK DRESS FABRICS.

An array unapproachable in extent and excellence—immense lines are shown here in this congress of Black Dress Stuffs.

MOHAIRS.

Rich novelties, in Black Mohair figures in Crepe wool grounds, made for enduring service, while the Mohair gives lustre that makes the effect pretty. 42 to 46-inch, $1.00 to $2 50 yard.

BLACK CANICHE.

A new weaving, charmingly novel—comes in the better grades exclusive, 44 to 48 inches, **$2.25 to $5.00 yd.**

BLACK CREPONS.

All wool and silk and wool grounds of finest Crepe, some of them covered with ripples of fine silk; all wool, 45c up to $1 50; Silk and Wool, $1 50, $2.25

ALMA CLOTHS.

All wool, 40 inches up to 54 inches, flat diagonal corded grounds.
Prices 75c to $1 50.

BIARRITZ CLOTHS.

Soft finish corded fabrics,
Prices 65c to $1.00.

BOUCLES.

Nobby styles, 44 inches,
$1.25 to $1.50 Yd.

ROOT & CO.

The Kindergarten,

In Plymouth church, has just opened successfully its fifth year. It is Fort Wayne's oldest, best and cheapest **Kindergarten.** Fifty cents per week. Reduction for term, if paid in advance. Bring your children Monday morning.

Miss Hiler,
20 2t Kindergartner.

Bluffton News: "Philip Wilch and wife, of Janera, O., and Mrs. Moses Zarbaugh, of Fort Wayne, are guests of Mrs. Margaret Tribolet."

MONEY TO LOAN

On real estate or personal security. C. F. PFEIFFER, rooms 6 and 7 Bass Block. 2tf

Peru Journal: "John Hartman, who has been spending several weeks with his uncle and aunt, Mr. and Mrs. Conrad Starke, returned to Fort Wayne last evening.—Earl Davis, of Kokomo, and Harry Chaney, of Fort Wayne, visited Peru today."

Marion Leader: "Harry Kos, of Fort Wayne, was in the city today."

AGAIN:-

We desire to call your attention to our superb stock of Boys' and Children's Good Clothes. We've proved in years gone by that a Boys' School Suit can be tough and strong and still be shapely. We'll prove it over again this fall. You should know our $2.00, $2.50, $3.00, $3.50 and $4.00 School Suits—they're wonders.

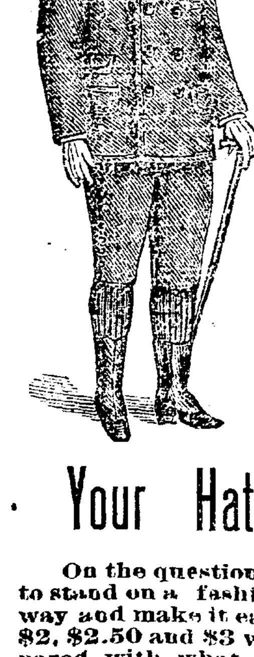

Dress Suits.

No other stock in the city compares with ours for style, make and variety. Clays, Unfinished Worsted and Scotch Cheviots in medium and dark colors.

$5.00, $6.00, $7.00, $8.00.
$9.00, $10.00, $12.00, $15.00.

Reefer Suits,

(Ages 4 to 8)

Made with deep Collars and neatly braided.

$2.00, $2 25, $2.50, $3.00,
$3.50, $4, $5, $6, $7.50.

JUNIOR SUITS.

(Ages 3 to 7)

A beautiful suit for the youngsters. $2, $3, $4, $5, $6.

Your Hat's Out of Date.

On the question of Hats it should not be difficult to stand on a fashionable platform. We'll pave the way and make it easy for you to travel. At $1, $1.50, $2, $2.50 and $3 we can give you good values compared with what you have been getting for more money. If you come here once you'll discover that it's a pretty good place to come to and a better one to stick too.

THE IMPERIAL HAT

Equal in quality and style to any made. We guarantee it in every respect and return your money after three month's wear if you're dissatisfied.

Sam, Pete & Max.

The Evening Sentinel.

FRIDAY, SEPT. 20 1895

Branch offices for the sale of THE SENTINEL and where orders for THE SENTINEL and Want, For Sale or For Rent ads. will be received, have been established at the following drug stores:

W. F. Beneke, 143 Broadway.
J. F. Miller, 327 Lafayette.
W. L. Waltemath, 223 East Lewis.
J. D. Lewis, 234 Calhoun.
M. H. Wefel, 312 Hanna.
J. J. Brink, 44 Wells.

OUR TELEPHONES.

Business Office..........No. 173.
Editorial Rooms.........No. 650.

The Weather.

Washington, Sept. 20.—For Indiana: Fair, except thunder storms in northern portion tonight; cooler in northwest portion; cooler Saturday; southwest winds.

Our Thermometer.

8 o'clock	81	degrees
10 "	85	"
12 "	90	"
2 "	90	"

NEWS NOTES.

Mr. and Mrs. Irna Ayres, of Hartford City, are in the city.

Charles G. Fox has been awarded the plumbing contract for the Freyer residence, on Brackenridge street.

A permit has been issued to Nelson B. Whitsel to erect a frame house on lot 223, Williams' addition, to cost $3,000.

Wabash Tribune: "Miss Bessie Aldrich, of Fort Wayne, is in the city the guest of her sister, Mrs. Wilson Baumer."

Mrs. J. A. Ginder, of 38 Baker street who has been confined to her room by sickness for the past two month, is slowly improving.

Mrs. Minnie McCarthy and little son, Justin, of Logansport, Ind., are the guests of Misses Emma and Hannah Winslow, of Bass street.

Harry Cheeny has resigned his position as clerk at the Randall and will go to Vincennes to take the stewardship in a leading hotel in that city.

The funeral of the late Conrad Seeman occurred this afternoon at 1:30 o'clock from the house and at 2 o'clock from Emanuel Lutheran church.

Word has been received in this city stating that the Rev. F. X. Mueller is at present in New York city and expects to arrive in this city next week.

News from the bedside of Rev. J. B. Crowe, who is at Hanover, Ind., is very discouraging, and it is feared that he cannot survive very many days longer.

Erastus Russ, the colored boy, has lost his list of subscribers to the fund for his artificial limb, and he desires the finder to return the same to the police station.

Findlay Republican: "Belle T., the fast pacing mare belonging to A. W. Gorden, of this city, is entered for an $800 purse in a free-for-all pace at the Fort Wayne races next week."

The funeral of Benjamin, the infant son of Anthony Allgier, will occur tomorrow morning at 9 o'clock from St. Peter's Catholic church. The friends of the family are invited without further notice.

Miss Ethel Geerken, of 202 Lafayette street, is again confined to her bed and is seriously ill. The young lady was attacked by the grip last winter, since which time she has been more or less severely afflicted.

A team belonging to Tom Overly was driven into a sandpit near Leikauf's packing house and one of the horses became entangled in the wheels of the wagon and had to be killed. The other animal managed to escape.

Tomorrow the lodge of Daughters of Rebekah, of Antwerp, Ohio, will be entertained by Queen Esther lodge, of this city. A street car party will be given the visitors in the afternoon, and supper will be served in the evening. Members of the Rebekah lodge from Decatur, Ind., will also be here.

Miss Hattie Deam, cashier for Louis Wolf & Co., returned yesterday from Bluffton, where she attended the marriage of her cousin, Miss Anna Deam, to Charles E. Sturgis, Rev. O. U. Wade performing the ceremony. Mr. Sturgis is a well-known young attorney of Wells county and the bride is a popular young lady of Bluffton.

The Shamrock club, of this city, will give a literary and musical entertainment on Monday evening, November 25. Rev. George W. Pepper, of Cleveland, Ohio, a speaker of national reputation, will deliver an address upon the subject: "Ireland's Liberty Sprang From Her Martyrs' Blood." The musical part of the program will be by the Shamrock Literary club.

Holland Herring Down 20c.

100 kegs just received. Nice solid new Fish, 75c keg.
Scotch Herring, $1.10 keg.
Bloater Mackerel, extra, 20c lb.
Fruit House.

Mrs. William Knight, of East De-Wald street, is quite ill.

Hams Reduced 1c.

Best Sugar Cured Hams, 10c lb.
Best Sugar Cured Shoulders, 7c lb.
Best Dairy Butter, 18c lb.
Good Jar Butter, 10c lb.
Home Grown Potatoes, 35c bush.
Fruit House.

Reserved Seats for the Races.

Reserved seats to the races will be on sale at Woodworth's drug store, beginning Monday. Sale for each day will close at 10:30 a. m. and after that time reserved seats for the day will be for sale at Grand Stand. 20-2t

Peaches for This, Friday, Afternoon.

50 bushels, small but sound, 20c.
50 bushels nice, large free-stones, $1 25
Cape Cod Cranberries, quart. 8c.
Jersey Sweet Potatoes, peck, 30c.
Fresh Oysters, 20c and 27c can.
Fresh Celery, large bunches, 22c.
Fruit House.

Dr. C. B. Stemen went to Albion, Mich., yesterday on professional business.

Mrs. Henry Rust, who has been visiting at Indianapolis, will return home tomorrow.

The Schroeder theatre, on Broadway, is billing "Hey Rube" for Thursday, September 26.

E. D. Rathburn left yesterday for Silver Springs, N. Y., to spend a few weeks with relatives.

Miss Jessie Schoerpf, of Standish, Mich., is the guest of Mr. and Mrs. Charles G. Fox, at their residence, No. 80 Taylor street.

Decatur Democrat: "Messrs. Chellis and Dayton Archbold, of Fort Wayne, were the guests of James Archbold and family, last week."

The young daughter of Mr. Doswell, superintendent of the public parks, is ill with diphtheria at her home, 88 North Harrison street.

Mrs. H. A. Love, of Tekonska, Mich., arrived last night to join her husband. Mr. and Mrs. Love will make Fort Wayne their future home.

The little daughter of Mr. and Mrs. Berning, of Smith street, fell last evening and severely lacerated her face. Dr. Kesler sewed up the wound.

Misses Callie Schwarz and Lizzie Kressler have returned home from a four weeks' visit with relatives and friends at Napoleon and Toledo, Ohio.

Officer Jesse Patton yesterday resumed his duties after a two weeks' vacation, part of which time he spent rowing and fishing up the St. Joe river.

The valve of a soda reservoir in some manner was opened this morning in Mordhurst's drug store and before it could be shut off the cellar was filled with water.

Marion Black, of this city, was second in the class B five-mile race yesterday at the New Carlisle bicycle meet. The race was won by James Levy, of Chicago, in 14:15.

The Young People's society of the Congregational church will give a reception this evening in the church parlors. Ice cream and cake will be served gratis to all

Kendallville News: "C. V. Smith, of Fort Wayne, was in the city yesterday looking after his trade.—Dr. Carl Proegler, of Fort Wayne, claims to have cured a case of lockjaw."

Mrs. John Stuhler, of Chicago, will arrive in the city tomorrow to visit her mother, Mrs. Nierman, of Hoagland avenue, for several weeks. This will be Mrs. Stuhler's first visit to Fort Wayne in ten years.

Rome City correspondence to Kendallville News: "M. R. Hardendorf has closed out his meat market and returned to Fort Wayne. Mr. Hardendorf formerly conducted a meat market in that city."

Much complaint is caused by the terrible stench that arises from a garbage box in the alley between Calhoun and Harrison streets. As the box is only a few feet away from the sidewalk, on Dawson street, it is almost impossible to pass.

Rev. Parley Zartman, a young minister of the Reformed church who frequently visits here, has resigned his charge at Sioux City, Iowa, and will spend the next year at Yale college in post graduate work. He is one of the brightest young divines and has a promising future in church work.

At a meeting of the Ladies' auxiliary to the R. R. Y. M. C. A., yesterday afternoon, the following ladies were elected officers: Mrs A. H. Polhamus, president; Mrs. Thomas Jackson, first vice president; Mrs J. H. Lincoln, second vice president; Mrs. Brown, secretary; Mrs. F. M. Mauk, treasurer.

The committees appointed by the three lodges of Odd Fellows in the city to make arrangements for the centennial met last evening and decided to issue invitations to lodges in other cities to participate in the celebration. The territory to be covered by invitation extends to Grand Rapids, Bellevue, Toledo, Richmond, Muncie, Lafayette, Valparaiso and all intermediate points.

Last evening, at their home, No. 6 Madison street, Mr. and Mrs. H. G. Robertson observed the third anniversary of their marriage. A number of their friends called enmasque, and, after an informal reception and exchange of greetings, the party spent the evening in playing pedro. The ladies' first prize was won by Mrs. O. H. Larwill and the gentlemen's prize by Mr. Herman Siemon. Refreshments were served, and the occasion was a most delightful one in every respect.

John Bart Shirey, the well known printer, died yesterday at Carrollton, Mo., of dropsy. The deceased had been suffering with the disease for several months and left Decatur about a month ago for his health, but he was at the time beyond recovery. His remains were brought to Decatur and the funeral took place today from the home of his parents in that city. Mr. Shirey was formerly an employe in the government printing office at Washington, but for several years he had been employed in the composing rooms of the various newspaper offices of this city. The deceased was a member of Fort Wayne Typographical union, No. 78.

While at Logan-port yesterday advertising the centennial celebration, Dr. Worch met an old gentleman by the name of Henry Heidner, a former resident of Fort Wayne, who came to this city in 1848. Mr. Heidner informed him as to the manner in which that part of the city now know as Bloomingdale received the name it bears. It appears that when Mr. Heidner first resided here that portion of Fort Wayne was a forest and it was the custom of this gentleman and his family to take their dinner along and spend Sunday there in the summer months. On a certain Sabbath there was an unusually large number of wild flowers in bloom and Mr. Heidner remarked in German that it was "a regular blooming dale," and from that time it was known by its present name.

George V. Kell of Huntertown, is at the Randall.

Ben Lehman, of the U S clothing store, is in Chicago

The Y. M. C. A. base ball club went to Antwerp, Ohio, today, and they are playing the team of that place this afternoon.

John Trout, formerly of this city, but now employed by the Anthony ... Washing Machine company at St Louis.

Ed. Ross, formerly of the Randall, but now proprietor of a restaurant at Montpelier, was in the city yesterday and left for Chicago last night.

Judge W. G. Colerick has returned from a two month's tour of the west and northwest. He journeyed through the Yellowstone park and down the Pacific coast.

There will be a meeting of the committees and all persons interested in the Chapman revival meetings in the lecture room of the First Presbyterian church tonight.

Twenty-two men were out in various parts of the state yesterday advertising the coming centennial celebration. Tomorrow four men will leave for northern Michigan for the same purpose.

This morning occurred the death of Ray Lynn Vanderford, of 314 Buchanan street, aged nine months, of typhoid fever. The funeral will occur at 9:30 o'clock tomorrow morning and the interment will be at Coesse.

Elmer Gaffin, of 44½ Barr street, has surprised all his friends. He went with the "Jolly Sixty-Five" excursion to Toledo and failed to return. The reason for his absence is that he was quietly married to Miss May Baker, of that city, and Mr. and Mrs. Gaffin are now spending their honeymoon at Pleasat Lake.

Last evening at the home of the bride's parents, 184 West Jefferson street, occurred the marriage of Miss Anna Day and Mr. Henry Zumbro, who is employed at the undertaking establishment of Scheuman & Klaehn. The ceremony was performed by Rev. C. F. W. Meyer, the pastor of the Lutheran church of the Redeemer, on West Washington street. The newly married couple will reside at 23 Elm street.

Dr. S. A. Northrop held his farewell services at the North Mission last evening and the occasion was an interesting one. After the services the members, as a mark of their appreciation, presented him with a handsome typewriter chair and purse of $20. The presentation speech was made by Fred C. Jenne. Pastor Northrop responded in a feeling way. In addition to his duties as pastor of the Baptist Tabernacle, he has done good work at this mission of the church.

ASTHMA IS CURABLE.

Many Who Called Yesterday at Freese & Ranke's Drug Store Already Testify to This.

If there was doubt in the mind of any sufferer from Asthma in this city as to the truth of the claims made for Dr. Schiffmann's Asthma Cure that doubt no longer remains, providing he was among the many who called at Freese & Ranke's Drug Store yesterday and obtained a sample package free. Although many who availed themselves of this Physician's offer have not as yet had occasion to test the free sample obtained, yet a great number who have already tried the same most unhesitatingly declare in positive terms that relief was immediate; that the wretched spasms were checked; that free expectoration was induced; that a reclining position was readily assumed and gratefully maintained; that the sleep which followed was restful and unbroken, and that the morning brought a clear head and a feeling of delighted thankfulness which no words are too strong to describe. It is not pretended that a cure follows the use of the sample. Asthma and its kindred ailments are among the most stubborn known to science. But it is asserted positively, and testified to by thousands, that a consistant and perseverant use of Dr. Schiffmann's Asthma Cure will not only produce instant relief, but will effectually banish the trouble. This remedy is now in the hands of most druggists in the United States and is sold in packages, at 50 cents and $1.00—thus bringing it within the reach of all. No more free samples can be obtained, as the Doctor now announces to the public that he will refund the money to any person who, having purchased a package of his Druggist, finds on giving it a fair trial that it does not do exactly as claimed for it.

P. F. Sanburn, of Angola, is at the Wayne.

M. C. Price, of Monroeville, is at the Aveline.

The residents along Spy Run avenue have presented a petition to the county commissioners asking that the territory in which they live may be incorporated. They want water works and other city privileges and will finally ask for admission into the city.

The silver wedding anniversary of Mr. and Mrs. Ambrose B. Aker, of 196 Sherman street, was celebrated last evening in a very pleasant manner at their residence. The happy couple received their guests cordially. Many beautiful presents in silverware were given. The evening being warm, most of the time was spent on the lawn, which was lighted with Japanese lanterns. Refreshments were served at 10 o'clock. Those present were: Rev. J. H. Bickford, Messrs. and Mesdames L. R. Hartman, Charles H. Jenness, J. S. Miller, James A. Quince, J. D. Williams, J. P. Tinkham, J. Beaber, McLaughlin, H. McMullan, Mrs Uran, Misses E Uran, S. Uran, Daisy Beaber, Gertrude Ayres, Jennie Pelkey, and Messrs. J. C. Cain, A. J. Shunk, J. W. Bailey.

VERY MYSTERIOUS.

A Horse and Wagon and Trunks Give Rise to Suspicion.

The authorities have been notified of a mysterious case about nine miles out on the Huntington road and they will make a thorough investigation of the matter.

It seems that a young man had occasion to pass along that road on Saturday evening, and about that distance from the city he noticed a horse and wagon and two trunks in the wagon. He came back the same road about 11 o'clock the same night and the horse was unhitched and the harness was in the wagon with the trunks.

On Sunday he again passed by the same way and the horse was seen grazing along the roadside and the trunks and wagon remained apparently undisturbed.

This excited the neighbors and this morning, when they saw the horse wagon and trunks were yet on the road, they determined to notify the sheriff.

CITY TAX LEVY.

Estimates Allowed by the Council for the Ensuing Year.

The city council met in adjourned session last night to consider the estimates submitted by the various municipal boards for the coming year. All the estimates were allowed, with the exception of about $4,500 for incidentals and contingencies.

S. M. Foster, of the public school board, asked that the levy for school purposes be made 20 cents per $100 and that the 2½ per cent. levy for public library purposes be raised to 3½ per cent. After some discussion this request was granted. An additional levy of 10 cents was also made for the water works trustees.

It is thought that the city tax levy, including water works, school board and public library, will not exceed $1.10.

Oil Drops in Price.

Columbus, Ohio, Sept. 20.—The Standard Oil company today reduced prices, again making North Lima 60 cents; South Lima 63 cents, and Indiana 56 cents.

For Sale Cheap.

Winton Bicycle, just from the factory, $65.00; Winton $125 00 racer, $70,00; Ladies' new '95 Smalley, $65 00. Fine Phaeton, cost $225 00, used but little, at less than half cost price. Typewriters, all kinds and make, new and second hand, at from 25 to 50 per cent less than list price. A. C. Katt.

Free! Free!

The Bloomingdale Mills are giving away 5c and 2½c cards with every sack of their **White Loaf** flour. When you have enough of these tickets for a small sack present them to your grocer and you will get a small sack free. For sale by all grocers. 11-10t

Last excursion of the season to the Falls of Niagara, Saturday, September 21st, via the Nickel Plate road. Excursion train leaves Fort Wayne 2:00 p. m., arriving at the Falls 7:00 a. m., September 22nd. Tickets at the low rate of $5 for the round trip; Toronto $1 extra; Chautauqua Lake free. For space in sleeping car and further particulars, call upon or address, M. C. Baker, District Passenger Ag't., Depot, Fort Wayne, Ind. 13tf

A CORRECTION.

An Error in One of Our Best Recipes.

On last Tuesday we published a tomato catsup recipe in which occurred an error. Today we publish the corrected formula

TOMATO CATSUP.

To ½ bushel of skinned tomatoes add ½ pound of salt, 2 pounds of brown sugar, 1 quart of good vinegar, ¼ pound of mustard, ¼ pound of black pepper, ¼ ounce of whole allspice, 1 ounce of red pepper, 2 ounces of whole cloves, 6 good onions cut fine, 1 handful of green peach leaves Boil all together 3 hours, then strain and bottle when cold. J.

FOR THE RACES.

Special Train to Warsaw to Accommodate Visitors to the Races.

The Fort Wayne road will run a special train on Thursday and Friday for the accommodation of visitors to the races. This train will leave Fort Wayne at 7:30 p. m., and will stop at all stations between Fort Wayne and Warsaw. 19tf

The person calling himself Karl De-Ricarll is in no way connected with the Occult Science society, and that organization does not endorse him in any way whatever.

Occult Science Society.

Beecham's pills are for bilious, bilious headache, dyspepsia, heartburn, torpid liver, dizziness, sick headache, bad taste in the mouth, coated tongue, loss of appetite, sallow skin, etc., when caused by constipation; and constipation is the most frequent cause of all of them.

Go by the book. Pills 10¢ and 25¢ a box. Book *free* at your druggist's or write B. F. Allen Co., 365 Canal Street, New York.

Annual sales more than 6,000,000 boxes.

"NOBBY"

Is the word that applies to everything in our store, especially to the Fall Blocks of the

MILLER and The GUYU Hats.

Our assortment of Gents' Furnishing Goods is complete. We have a full line of MEN'S FOOTWEAR

P. H. Heyman & Co.,

142 Calhoun St.

Money! Cash! Money!

You can get it in any amount from $5 up, on your Furniture, Piano Organ, Horses, Wagon, Etc. Pay it back in any amount at any time. Money advanced on vouchers.

Business transacted privately and confidentially.

You can get the money the same day you apply.

Address and call at Room 1, Arcade Building.

ALBERS & UNDERHILL,

Office Open in Evening from 7 to 9.

NOTHING SUCCEEDS LIKE SUCCESS.

Is an old say and a true one, and that we have been successful in giving our patrons the best values for the least money cannot be questioned by anyone. This has been done by keeping your interests as well as our own constantly in view.

We believe that it is possible to "Fool all the People sometimes, some of the People all time; but you can't fool all the People all times."

Therefore it has been our constant, untiring effort to sell to the People the best goods for the least possible money, so that they shall know that we are not

"Friends in Name Only, but Friends in Reality to the People."

NON-WEAR-OUT-ABLE BOYS' SUITS, Long Pants Suits.

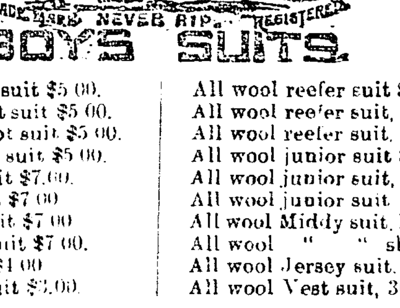

Our Indestructible CHILDREN'S SUITS FOR School Wear.

All wool Blue Cheviot suit $5 00.	All wool reefer suit $2.50.
All wool black Cheviot suit $5 00.	All wool reefer suit, 20 styles, $3 00.
All wool brown Cheviot suit $5 00.	All wool reefer suit, 20 styles, $3.00.
All wool fancy Scotch suit $5 00.	All wool junior suit $2 50
All wool black clay suit $7.00.	All wool junior suit, 20 styles, $3 00.
All wool blue clay suit $7 00	All wool junior suit 20 styles, $3 50
All wool blue tricot suit $7 00	All wool Middy suit, long pants, $4.00.
All wool black tricot suit $7 00.	All wool " " short pants, $3.50.
All wool durable suit $4 00	All wool Jersey suit, 30 styles, $3 00
A strong, well made suit $3.00.	All wool Vest suit, 30 styles, $3 00.

Did you get our Fall and Winter Catalogue? If not, call at the Store, or send us your name and we will send you one by mail.

FRIEND'S ENTERPRISE.

Corner Calhoun and Berry Streets

BOYS' SCHOOL SUITS.

If you want last years styles don't come to us. Our stock of Clothing is new, perfect style, fit & make.

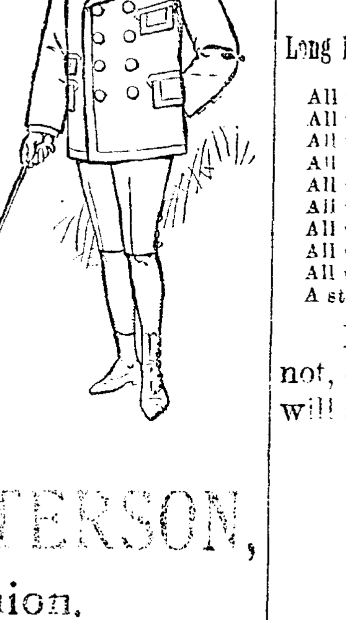

GOLDEN & PATTERSON,

Leaders of Fashion.

26 CALHOUN ST., OPPOSITE COURT HOUSE.

THE BOSTON STORE.

WHAT a little Money will buy if spent at the Right Place. That the Right Place is here, the following facts and figures will prove.

DRESS GOODS:

25c Novelty Dress Goods, reduced to 20c.
35c Novelty Dress Goods, reduced to 25c.
50c All Wool Henrietta, reduced to 37½c.
50c All Wool Serge, reduced to 37½c.
50c All Wool Novelty Dress Goods, reduced to 37½c.
75c Serges, in Black and Colors, reduced to 50c.
52 inch Storm Serges, Extra Quality, reduced to 59c.

UNDERWEAR:

20c Ladies' Ribbed Underwear, reduced to 15c.
35c Ladies' Ribbed Underwear, extra heavy, reduced to 25c.
50c Ladies' Ribbed Underwear, extra heavy, reduced to 35c.
Gents' Ribbed and Mixed Underwear, at 25c, extra good value.
Gents' Camel Hair Underwear, at 37½c worth 50c.
Gents' Natural Wool Underwear at 50c, worth 75c.

Carpets and Lace Curtains.

30c Ingrain Carpet reduced to 22c.
40c Ingrain Carpet, extra heavy, reduced to 30c
60c All Wool Ingrain Carpet, extra heavy, reduced to 50c.
We show one of the most complete lines of Lace Curtains at a great reduction.
75c Bed Spreads at 48 c for this week only.
$1.35 Bed Spreads reduced to $1.00.
Special low prices on Canton Flannels.
All Prints, Ginghams and Shirtings sold at actual cost this week.

William Hahn & Co.,

THE BOSTON STORE.

Logansport Pharos: "Mrs. Minnie Driebelbiss, of Fort Wayne, the guest of Miss Carry Hayden the past week, returned home yesterday."

L. Jaxthemier & Son.

TAILORS.

29 E. Berry Street,
TRI-STATE BUILDING.

C. J. WELKER.

SATURDAY BARGAINS.

Ladies' Tan Hose 10c and 19c, worth 17c and 25c.
Children's Tan Hose 8c, worth 12½c and 15c.
Men's Mixed Socks, 3 pair for 25c, regular price 12½c a pair.
Ladies' Ribbed Merino, natural color Vests and Pants 25c, worth 35c.
Men's Merino Shirts and Drawers, natural color 25c, worth 35c.
All Summer Underwear at cost.
Men's Cheviot and Outing Shirts, special value at 25c and 50c.
Our popular 50c Corset at 39c.
Household Ammonia 5c a bottle.
Ladies' 4 button and 5 hook Kid Gloves, Tans, Brown and Black 85c and $1.00, worth $1 00 and $1 25.
Knitting Silks, all colors, 8c a spool.
Polished Steel Hair Curlers, 3c each.
Best Sateen Corset Steel, 7c a pair.

C. J. WELKER.
162 Calhoun Street.
Opposite Cathedral. "Open Evenings."

FORT WAYNE RACES,

SEPTEMBER 23, 24, 25, 26, 27, 28.

Monday, September 23d.

2:23 Trot. Purse...........	$ 600
2.30 Pace. Purse...........	500
Two-year-old Pace (Stake No. 27 closed.)...........	1 000

Tuesday, September 24th.

Two-year-old Trot (Stake No. 26 closed.)...........	1 000
2:14 Trot. Purse...........	800
2:18 Pace. Purse...........	600
2:28 Trot (Stake No. 31 closed)	2 000

Wednesday, September 25th.

Three year-old Trot (Stake No. 28 closed)...........	1 000
Three year-old Pace (Stake No. 29 closed)...........	1 000
2:20 Trot (Stake No. 32 closed.)	1 500
2:14 Pace. Purse...........	800

Thursday, September 26th.

2:24 Pace (Stake No. 34 closed)	$ 2 000
Free-for-All, three-year-old Trot. (Stake No. 30 closed)..	1 000
Free-for-All Pace. Purse.......	1 000
2:10 Trot. Purse...........	1 000

Friday, September 27th.

2:15 Trot (Stake No. 33 closed)	2 000
2:12 Pace (Stake No. 36 closed)	2 000
Free-for-All Trot. Purse.......	1 000
2:09 Pace. Purse...........	1 000

Saturday, September 28th.

2:30 Trot. Purse...........	500
2:22 Pace. Purse...........	500
2:18 Trot. Purse...........	800

Excursion Rates on all Railroads.

"The Proof of the Pudding Is in the Eating."

Go down on East Columbia St. and look at the paint on the Morgan & Beach Hardware Store It was put on five years ago and it looks fresher than some buildings painted last year—it is painted with Lowe Bros. Dayton paints, and the same paints are sold yet with pure Linseed Oil, by

Morgan & Company.

Lowell Ingrains,
Roxbury Tapestries.
Stinson Tapestries.
Smith's Tapestries.
Whittal Bodies.
Lowell Bodies.
Bigelow Bodies.
Smith's Velvets.
Stinson's Velvets,
Smith's Velvet Wiltons.
Victoria Velvet Wiltons.
Smith's Best Moquettes.
Smith's Axminsters.
Smith's Gobelins.
Smith's Savoneries.
Whittal Wilton Velvets.
Victoria Wilton Velvets.

A full line of all the above celebrated makes of Carpets, in the newest fall styles, at prices you cannot match elsewhere, at

FOSTER'S GREAT CARPET HALL.

Our Carpet Department is one hundred and fifty feet deep—the largest in the city.

G. W. BOERGER,

ROOM 5 ARCADE.

Fine house near the Bloomingdale Lutheran school for sale—a splendid chance Many other good properties for sale.
First-class insurance companies represented.

$50 to $50,000 to loan on farm and city property or personal security.

J. F. SCHELL & CO.,
24-25-26-27 Pixley Block,
Fort Wayne, Ind.
Telephone 485.

OFFICIAL REPORT
George P. Rowell & Co., the leading authority on newspaper information, says: "The Fort Wayne Sentinel, published at Fort Wayne, has the largest circulation accorded to any daily in Indiana, outside of Indianapolis."

The Fort Wayne Sentinel.

Do not wait until Tomorrow. Read Latest News In the Sentinel Today.

ESTABLISHED 1833. FRIDAY. SEPT. 20, 1895. PRICE TWO CENTS.

GEO. DeWALD & CO.

We Open To-day New Things -IN- PLAIDS and NOVELTY DRESS GOODS.

Also a Large Line of Fancy Blacks.

GEO. DeWALD & CO.

LOANS. LOANS.
Ten Thousand Dollars
To Loan in Sums of
$10, $15, $20, $30, $50, $100, $200,

r any amount you may wish, on furniture, pianos, organs, cows, horses and wagons, bicycles, store fixtures, machinery, storage receipts, or any other available security.
Everything left in your possession undisturbed and you still have the use of the money. You can pay it back weekly or monthly installments as you may find it most convenient.
All business strictly private and confidential.
Loans made the same day you apply for it.
Real Estate Loans made also.
INDIANA MORTGAGE LOAN CO.,
Room 5 Foellinger Block.
36 Calhoun Street.

DRUGS,
Druggists Sundries,
Patent Medicines,
Trusses,
Shoulder Braces,
Paints, Oils, Varnishes,
Brushes, Sponges, etc.
Special attention paid to prescriptions, day or night.

West Side Pharmacy,
A. J. KELLER,
Proprietor.
Cor. Broadway & Washington Boulevard.
DRUDI'S NEW BLOCK.

LADIES.
You Want the Latest in
FOOTWEAR!
We Also Have a Nobby Line of Slippers and a Full Line of Shoes for Men.
THE HOOSIER,
52 Calhoun St.

NEW YORK HAIR BAZAAR.
Hair Dressing and Shampooing.
Manicuring and Face Steaming.
Gloves Nicely Cleaned.
The purest of Dyes, Cosmetics, Face Powders and Toilet Articles on sale.
The latest in Hair Ornaments.
MISS E. C. RODENBECK,
20 E. Washington Street.

EVERYBODY GOES TO
THE PANTITORIUM,
To have their Clothing CLEANED, PRESSED, DYED and REPAIRED. Call up telephone 65 and they will call for your work.
16 ARCADE,
Miss JENNIE HAVERLY, Prop.

Cut Flowers.
Fresh Cut Roses per doz. ... 50c
Carnations per doz. ... 35c
Funeral designs made to order.
Flowers delivered in the city.
80 Thompson Ave. Telephone No. 423.
VESEY'S GREENHOUSE.

HAY and OATS.
Best new oats 25c per bushel, or about $15 per ton. Feed more oats and less hay. Special prices on hay. Send your orders to
S. BASH & CO.

DENBY TRIUMPHANT.

China Succumbs to His Persuasive Arguments

And Withdraws Her Opposition to the Commission Which is to Investigate Riots.

WASHINGTON, Sept. 20.—Minister Denby has completed at last the arrangement for the investigation of the missionary riots at Cheng Tu, in the province of Szechuen, western China. He cabled Secretary Olney today that the Chinese government had withdrawn its opposition to the commission and that the latter would start at once for the scene of the riots. The riots at Cheng Tu occurred late last spring, but owing to the distance of Cheng Tu from the coast, weeks elapsed before even the first reports reached the cable terminus. While no American missionaries were killed, much valuable American property was destroyed, and the purpose of the commission is to fix the responsibility for the outrages, secure the punishment of the guilty parties, and probably financial reparation for the losses sustained by the missionaries. As the British missions suffered much more than the American missions, and in their case there was actual loss of life, our state department sought to secure the co-operation of the British government in making the investigation and in a joint demand upon the Chinese government for full reparation, just as was done in the case of the Ku Cheng investigation. The British government consented at first, and charged one of their consuls to represent it, but delayed sending the latter so long that our own government, finding that the British would not be ready until well along in fall, determined upon independent action. The Chinese government did not relish the plan, but, according to Mr. Denby's dispatch it has finally given its consent to the inquiry and will send a Chinese official as a member of the commission. The representatives of our government will be Sheridan P. Reake, United States consul at Tien Tsin, Commander Francis M. Barber, United States naval attaches at Tokio and Fleming D Cheshire, the interpreter of the United States legation at Pekin. Mr. Cheshire will go as the secretary or recorder of the commission. Although nothing is said on the subject at the department, it is probable that Mr. Denby has been obliged in order to secure the consent of the Chinese government to the inquiry, to abandon his plan of appointing an American missionary as one of the members of the commission. Mr. Cheshire probably will take the place intended for the missionary. The commission will start at once from Tien Tsin, but owing to the great distance from that place to Cheng Tu, the journey, which must be made overland and without the aid of railroads, will consume at least a month. It will probably be well along in November, therefore, before the real work of investigation begins.

MAY BE DEPORTED.

The Recently Arrived Chinese Women a Bad Set.

Were Brought Here Ostensibly for Theatrical Work, But Really For Immoral Purposes.

WASHINGTON, Sept. 20.—The treasury officials are keeping a close watch on the 200 Chinese recently admitted into this country at Ogdensburg, N. Y., and now at Atlanta. Statements have reached the department that forty Chinese women in the party were brought here for immoral purposes. A letter from a Baptist clergyman, who came from China in the same ship with them, says that their physical condition was such as necessitated their removal to a part of the ship away from all the other passengers. He does not doubt that the women were diseased, and suggested that the officials take steps to ascertain the facts and, if found as he suspects, at once to deport them. The department agents at Atlanta have been advised of these matters and instructed to keep a lookout for evidence of their having been brought here illegally.

WAS A FIZZLE.

Prize Fight Which Was to Have Come Off in Ohio.

Six Hundred Spectators Were Present, When the Sheriff Arrived and Stopped It.

TOLEDO, Ohio, Sept. 20.—The Kenny-Bayliff prize fight, which was to have come off at North Baltimore, Ohio, last night, was a complete fizzle. Some six hundred spectators were present. All conceivable tactics for delay were put in practice, and finally Sheriff Briggs appeared and refused to allow the fight to proceed. The crowd, at 3 o'clock this morning, left for Toledo, and the mill was to have come off at dawn at the rooms of the Toledo Athletic club. Before the spectators all reached the ringside, Bayliff was taken sick and the match was declared off. The winner was to have challenged the winner of the Maher-O'Donnell contest at Dallas next month, and Kenny may yet do so.

TRAIN ROBBERS.

Wisconsin Central Passenger Held Up Near Waupaca.

WAUPACA, Wis., Sept. 20.—A passenger and mail train on the Wisconsin Central, Conductor Whitney and Engineer Blaine, was held up by armed men at 9:15 last night in a swamp three miles west of this city.

The engine and baggage car were ditched. The spikes were pulled and ties were piled on the track.

The passengers were not molested by the robbers, but they were terrified by the shooting of bullets through the coaches.

The conductor said there might have been two or a dozen men. Twelve sticks of dynamite were exploded on the safe without avail. The robbers could not open it, and fled without injuring any one or getting any booty.

The wreck is a bad one and it will take several hours to clear the track. The passengers were taken back to Sheridan.

HOMEWARD BOUND.

The Great Gathering at Chickamauga is Over

And the Veterans of Two Armies are Returning to Their Homes—Turner's Sensational Speech.

CHATTANOOGA, Tenn., Sept 20.—This, the third day of the exercises attendant upon the dedication of the battle field to the nation as a park, opened with a grand civic and military parade. The visiting cabinet officers, governors and their staffs and the various military organizations took part. It brought more people in the city proper than have been here at any one time since the dedicatory exercises began.

It was a few minutes past 10 o'clock when the parade started. A platoon of police led, followed by a military band. Then came Vice President Stevenson and party in carriages. In the succeeding carriages were Lieutenant General Schofield, Secretary of the Interior Smith; Postmaster General Wilson, Secretary of Navy Herbert, Attorney General Harmon, United States senators, congressmen, governors and staffs, park commissioners, Tennessee legislators, Mayor Ochs, citizens' committee and invited guests. Another platoon of police came next and then the United States troops, the Ohio National guard, Tennessee National guard, Capital City guard, of Georgia, and the Chattanooga school battalion.

The formal exercises of the day were held in the big Barnum tent near the government building and were presided over by Vice President Stevenson. After music by the band, the Rev. Dr. S. T. Niccolls, of St. Louis, offered prayer. The first address was by George W. Ochs, mayor of Chattanooga.

When the applause following Mayor Ochs' address had ceased, Senator Bate, of Tennessee, delivered an eloquent oration. He was heartily applauded. Next there was music by the band and then Gen. Charles Grosvenor, of Ohio, spoke. He was frequently interrupted by applause.

When General Grosvenor had finished Governors Morton, of New York, Woodbury, of Vermont, Matthews, of Indiana, and Turney, of Tennessee, each made short talks. Governor Turney caused something of a sensation in his speech. It came about in this way: Governor Woodbury said that during the war each side believed it was right, but that now the southern people would have to teach their children the south were wrong. Governor Turney took exceptions to this in his speech. "I believed I was right during the four years and eighteen days I served in the confederate army," he said, "and at the end of that time I thought I was right. I still think I was right and shall teach my children so. No one is more loyal to the stars and stripes than I, and no one is more loyal to the government, but I never can be convinced that the south was wrong."

This rather frank expression caused a great stir in the audience, and when the meeting adjourned was the topic of general conversation on all sides.

FROM CHOLERA DISTRICTS.

Two Steamers Arrive Fresh From China and Japan.

SAN FRANCISCO, Sept. 20.—The steamship Gaelic, from China and Japan, arrived at 4 o'clock this morning, a day ahead of time. Important cholera news is expected; but as the steamship was placed at quarantine at Angle's Island nothing can be obtained for a few hours.

CONSTANTINOPLE, Sept. 20.—Several cases of cholera have been reported here and one of them has resulted fatally.

No Referee.

NEW YORK, Sept. 20.—The meeting today for the purpose of selecting a referee for the Corbett-Fitzsimmons fight was futile, no referee being chosen. The matter was deferred at the instance of Fitzsimmons until October 4, one day before the fight. Neither Corbett or Fitzsimmons was present nor was W. A. Brady, Corbett's manager.

THE MARKETS.

Chicago Market.

CHICAGO, Sept. 20.—Wheat, Sept., 58c; Dec. 58½c asked; May, 62⅝c bid.

Corn, Sept., 32½c; Oct., 31⅝c; Nov., 30½c; Dec., 28½@⅝c; May, 29½c.

Oats, Sept., 19⅜c; Oct., 19c; Dec., 18½c; May, 20½c bid.

Pork, Sept., $8.02½; Oct., $8.07½; Jan., $9.42½; May, $9.62½.

Lard, Sept., $5.85; Oct., $5.85; Jan., $5.82½; May, $5.97½ asked.

Ribs, Sept., $5.10 asked; Oct., $5.10 asked; Jan., $4.37½

Cash—Wheat, 58⅛c; corn, 32½c; oats, 19⅜c; pork, $8.02½; lard, $5.85; ribs, $5.10.

Miss Lizzie Cadwallader, of East Lewis street, is recovering from a severe sickness.

RICHARD CROKER.

The Tammany Politician Returns to New York.

Came Home to Vote and Nothing More—Thinks the Democrats Will Carry the Election.

NEW YORK, Sept. 20.—Richard Croker arrived today from England by the steamer Columbia. At first Mr. Croker refused to say a word about politics. He refused, however, upon the ground that he had been away so long and that so many events had transpired during his absence.

"Have you come to take any active part in the campaign? Mr. Croker," he was asked.

"I have simply come back to be here to vote the Tammany ticket. Otherwise I am entirely out of politics."

"Do you regard the prospects of the democratic party as favorable."

"As I have been away for six months, it would be well to wait till I study the conditions here before answering your question. However, everything indicates that we are going to have good times. If good times return and the country is in a prosperous condition next year, the democratic party will win. As the party was held responsible for hard times it naturally should receive the credit of having restored prosperity. On this basis I expect the next president to be a democratic one."

Further than this Mr. Croker refused to talk upon political subjects, except to say in answer to a question that he did not expect to attend the state convention. Mr. Croker spoke enthusiastically of his racing in England and said he hoped to do considerable racing there next year.

POPE'S TEMPORAL POWER.

No Truth in the Report That He Seeks to Establish It.

WASHINGTON, Sept. 20.—The project originating in London of raising a billion dollars to be placed at the disposal of the pope as a fund with which he could negotiate with Italy for a restoration of temporal power, is regarded by leading Catholic authorities here as visionary and absurd.

The reported circular issued in London has not been seen in this city, nor has the subject come to the authorities in any form. It is regarded as the emanation either of some well intentioned but misguided, individual, or else of some one desirous of arousing prejudice against the church. It is stated that no such plan is within the bounds of possibility. Even if the vast amount named were available as a means of assisting Italy in her financial embarrassment, it is said that the restoration of temporal power involves sentimental considerations which neither Italy nor the pope would reduce to a question of barter. At present, so far as is known here, the vatican has no plan under consideration for the restoration of temporal power or for the establishment of a temporal authority elsewhere than at Rome.

About eight years ago the difference between the Italian authorities and the pope became so pronounced that the vatican began to consider the feasibility of establishing the papal see at some other place in Europe, but the government made concessions which were satisfactory to the vatican in allaying the most serious friction, and there was no further consideration given the question of the pope's removal. It is said that while the Italian government has been in conflict with the vatican, it never had desired the withdrawal of the pope from Rome, as the central establishment of Catholic authority at Rome is of great benefit and value to the city and to all Italy. The pope protests from time to time against the deprivation of his temporal power, but this it is said in Catholic circles here is largely formal as a means of keeping alive the lack of agreement in what Italy has enforced. No foreign power has ever taken up the pope's cause, as all powers gave their assent to the action of Italy twenty-five years ago in assuming temporal authority over all Rome, including the vatican.

CANNOT BUY FRANCHISES.

J. S. Clarkson's Company in Philadelphia Receives a Blow.

PHILADELPHIA, Sept. 20.—City Solicitor Kinsey rendered his opinion to the select council upon the question whether the Mutual Automatic Telephone company, under the ordinance of councils, has the right to sell, lease or transfer the franchises granted it by that ordinance. He declared that it has not the right. This company was formerly owned by David Martin, Senator Porter, Mr. Porsch and others, and they secured valuable franchises. Recently they unloaded to a new company, of which J. S. Clarkson is president, but the decision rendered makes it impossible for Clarkson's company to buy the franchises.

Killed by Lightning.

CLEARFIELD, Pa., Sept. 20.—During the heavy storm that prevailed in this section last night, the scale house of the Clearfield Fire Brick company's mine at Bigler, eight miles from here, was struck by lightning, killing Boyd Hummell, a minor, and stunning three others, Charles Gearhart, Ralph Radler and George Sneal. Lightning also struck John W. Wrigley's house near here, but the flames were extinguished before much damage had been done.

Hanlan Wants to Row.

TORONTO, Sept. 20.—Ed Hanlan, the ex-champion oarsman, has written to a friend in England in favor to arrange a match with Harding, the English champion. Hanlan will challenge for the sportsman's cup and $2,500 a side over the Thames or Tyne course. Should Hanlan win he would insist that the next race take place on still water in America, thus creating a sculler's America's cup. Hanlan's friends claim that he is nearly back to his old form.

JUDGE HOLT'S WILL.

It is Filed for Probate in the Washington Court.

Nothing in the Petition to Indicate Where the Paper Has Been Kept for So Many Years.

WASHINGTON, Sept. 20.—Blair Lee and J. J. Darlington today offered for probate the will of the late Joseph Holt, that was received by mail when it was supposed no will was left by Judge Holt. The witnesses to this mysteriously transmitted will are General Grant, General Sherman and Mrs. Sherman. The petition presented by the attorneys is that of Luke Devlin, named in the will as executor, who asks that the will be admitted to probate and letters testamentary be granted him; also that the order appointing the National Safe Deposit Savings and Trust company, administrator of the estate, be declared void. This company was appointed administrator upon the petition of the heirs-at-law. October 18th was set for hearing of all persons concerned. There is nothing in the petition indicating that the petitioners or attorneys know anything about the whereabouts of the will previous to its mysterious appearance in the probate court. Miss Throckmorton, one of the beneficiaries of the will, arrived in Washington last evening. She did not appear in court today, and refused to talk about the now famous will.

TERRIFIC BATTLE.

Out of Six Belligerents, Only One Survives.

The Men Engage in a Game of Poker, Then Quarrel With the Above Sad Results.

McKINNEY, Ky., Sept. 20.—News of one of the most terrific battles was reported today from Adams and Trowbridge's distillery, in Pulaski county, fifteen miles south of this place. Lee McKinney says last night five men, one of them named Bain, of Mintonville, engaged in a game of poker in a little 10 by 12 room in the distillery, a dispute over the game arose and shooting began. Cain alone escaped, and is accused with slaying all the dead. Most of the slain were either shot through the head or heart. Cain, it is reported, is avoiding arrest, though the officers are hot on his trial. The dead men lie side by side in the meal room of the distillery, awaiting identification and the order of friends.

ELEVATING ELDERS.

A Movement to Place Them on a Level With Bishops.

Laymen Should Also be Given Entrance to Clerical Conferences—The Resolution Referred.

INDIANAPOLIS, Ind., Sept. 20.—Rev. J. H. Ketcham, of Mt. Vernon, Ind., introduced a resolution in the Indiana Methodist conference today limiting bishops to separate dioceses; giving presiding elders an equal voice with bishops in making appointments and giving laymen entrance to clerical conferences. The resolution was referred to a committee and will come before the conference again.

IMPORTANT MEETING.

Trunk Line, Association Fixing Permanent Rates.

NEW YORK, Sept. 20.—An important meeting of railroad men is in progress today at the offices of the Trunk Line association. Its object is understood to be to perfect an agreement, which the association has been working upon for some time, to regulate all traffic arrangements. The agreement is said to be an iron clad affair, and of vast consequence.

MILL BURNED.

A Green Bay Industry Reduced to Ashes.

GREEN BAY, Wis., Sept. 20.—The mill of the Murphy Lumber company was burned today. Loss, $75,000; fully insured. The company's immense yards were threatened, owing to a high wind, and were saved with difficulty. The mill may not be rebuilt, as the company's pine is nearly exhausted, and they have recently bought extensive lumber lands in Washington state.

BAD FIRE.

A Dakota Town Nearly Wiped off the Earth.

MINNEAPOLIS, Sept. 20.—A special from Ipswich, South Dakota, says that the entire business portion of the city was burned at an early hour this morning. No estimate of losses and insurance has yet been made.

PRAIRIE FIRES.

Thousands of Acres in Oklahoma Burned Over.

PERRY, Okl., Sept. 20.—Terrible prairie fires are raging south of here and great damage has been done. Thousands of acres have been burned over and much hay and other crops destroyed. Several people had narrow escapes.

Double Tragedy.

ABERDEEN, S. D., Sept. 20.—Peter Kenitzle, a farmer residing near here, has shot and killed his wife. He then blew out his brains. The cause was a trivial quarrel.

FAST STEPPERS.

Races at Valparaiso, Logansport, Sturgis and Other Places.

Many of the Horses Trotting in Them Will be in the Fort Wayne Races Next Week.

VALPARAISO, Ind., Sept. 20.—Over 7,000 people witnessed the races at the Porter county fair yesterday: Summary:

3:00 trot—Travis, first; Nero, second; Rosewood, third. Best time, 2:48

2:45 pace—Shouldn't Wonder, first; Frances, second; Exmore, third. Best time, 2:30.

2:27 trot—Harry, first; Parkwood, second; Ione, third. Best time, 2:31.

LOGANSPORT, Sept. 20.—The attendance at the races yesterday was good. Summary:

2:35 pace, purse $200—Jay Girl, first; D. W. B., second; Ada, third.—Best time, 2:24½.

2:25 pace, purse $200—Alfolly, first; Frank Harrison, second; Rockaway, third. Best time, 2:25.

Running race, half mile, purse $200—Balmoral, first; Phill Gazelle, second; Tail, third.—Best time, 0:52

Cass county pace, purse $100—Sublime, first; Kittie Plato, second; Gray Billie, third. Best time, 2:45½

Nellie Neale and Bell Burton paced a mile on a wager of $100, the former winning in 2:19½.

MILWAUKEE, Wis., Sept. 20.—There were five races at the state fair park yesterday. All except the 2:14 trot were won in straight heats. In the 2:14 trot Selina F. took the first two heats and Norther the last three. Summaries:

First race, 2:14 pace, purse $600—Zigler won. Best time, 2:14½. Robert Wilkes, Joe Nelson, Carrie Onward and Judge Case, also started.

Second race, 2:11 pace, purse $800—Belmont won. Best time, 2:10½ Rooker, Clemois, New Era and Belle Mahone, also started.

Third race, 2:14 trot, purse $800—Norther won. Best time, 2:15½ Selina, Wheatland and Fredonia, also started.

Fourth race, 3 year-old stake for 2:40 trotters, purse, $500—Maggie won. Best time, 2:19½. Medium Wood, Grand Baron and Lizzie, also started.

Fifth race, 2:35 pace, purse $500—Red leaf won. Best time, 2:16½ Dynamo, Shadeland, Ringing Belle and Shackelford, also started.

DAVENPORT, Iowa, Sept 20.—The wind blew a gale across the track yesterday and the Fidol-Afrite match in consequence did not result in broken records. Rivenburg almost lost the first heat by delaying his drive, but won by a nose, and Fidol was a length ahead at the close of the other heats. The results:

Special pacing; purse, $500—Fidol, first; Afrite, second. Best time, 2:07½.

2:30 trotting; purse, $500—F. J. Hanson, first; Bessant Rule, second; Lora Cassock, third. Best time, 2:22½

2:18 class, trotting; purse, $300; (unfinished)—Wilbus won two heats and Billy Parks one heat. Best time, 2:15½.

STURGIS, Mich., Sept. 20.—Yesterday was a big day at the races and the attendance was large. The crowd came out in vast numbers in anticipation of seeing the 2:08 pacers beat the stallion record, but were grandly disappointed. The track was fast. The 2:10 trot required five heats to decide. Summaries:

First race, (unfinished) 2:25 three-year-old pace; purse, $400—Major Centlivre, first; Decoy, second. Best time, 2:17½.

Second race, 2:16 trot, purse $300—Frankie B., first; Winnie H., second; Colonel Dickey, third—best time, 2:15½.

Third race, 2:19 trot, purse $500—Green Cope, first; Bessie Wilkes, second; Del Monte, third—best time, 2:15½.

Fourth race, 2:08 pace, purse $600—Direction, first; June Bug, second; Coastman, third—best time, 2:09¾ which is now the track record.

Fifth race, 2:20 pace, purse $500 (unfinished)—Violet L. won second and third heats, Gown won first heat—best time, 2:13½

NILES, Mich., Sept. 20.—The races yesterday resulted as follows:

2:35 trot, purse $200—Jack D., first; Vandebeck, second; Cap Denison, third—best time, 2:33½

Running race, purse $100—Fall City, first; Lady Hunt, second; Abbey, third—time, 0:50½.

Cleveland C., paced a mile to break the track record of 2:18½—time, 2:12½.

RACING NOTES.

All the winners are entered at Fort Wayne next week.

Ed Geers, the "silent man from Tennessee," says the mile track is good and getting better every day.

W. W. Milan, at Paris, Ky., with Oakland Baron, two-year-old, record 2:16½, arrived yesterday.

The races begin Monday and the first race, 2:23 class trotting, has twenty-four entries; the two year old pacers stake, fourteen entries.

Major Centlivre, winner of the 2:25 pace at Sturgis yesterday, is entered in the three-year-old pace on Wednesday. He is owned by Centlivre Bros., and was sired by Mr. McDonald's horse, Electric King.

Dandy Jim, the fast but erratic son of Young Jim, who had so many disappointed admirers here last year, is on his good behavior now and is winning everything in sight. At Huntington last week he won the world's half mile track record and on Wednesday at Indianapolis reduced his record to 2:09¾. He starts in the 2:10 trot on Tuesday.

WILL REACH HERE.

Contract Awarded for Laying a New Electric Road

From Elkhart to Milford, Ind.—Will be Extended to Fort Wayne by Way of Wolf Lake.

ELKHART, Ind., Sept. 20.—President Barnes, of the Indiana Electric railway, has awarded the contract for laying the track from here to Milford, Ind., a distance of thirty miles, to Crosby, White & Co., of Baltimore. Arrangements were also made for a large power house, to be erected here. After the completion of the line from this city to Milford, the road will be extended to Fort Wayne by way of Wolf Lake. This will cover territory where there is no railroad for twenty miles. A force of 200 men will be put to work at once.

HARRISON DECLINES TO TALK.

Noncommittal About Local and National Political Affairs.

INDIANAPOLIS, Ind., Sept. 20.—Ex-President Harrison is at home again after his sojourn in the east, and says that he will now devote himself to the law, and will remain here indefinitely. He has a number of cases on hand and his time this winter will be devoted to preparing them for the courts. His return has started some gossip regarding the position that he will assume in the city campaign, but it is conceded by his friends that he will not give an expression that will indicate that he desires Mr. Trusler, the republican candidate for mayor, defeated. It is not denied even by Trusler that he voted against Harrison in 1888, and that he carried his antipathy to the point of voting against some of the men who were prominent in Harrison's support. It is said that Trusler's friends demanded the support of Harrison's friends in the present campaign, and have asked that Mr. Harrison himself give some expression on the campaign. It is not at all likely that any expression will be given, and it is denied that the ex-president will vote the straight ticket at the coming election. An attempt was made to interview him, but he adhered to his purpose not to talk for publication on national affairs

STABBED HIS TORMENTOR.

Chicago Man Plunges a Knife Into Thomas Barrett at Muncie, Ind.

MUNCIE, Ind., Sept. 20.—A fatal stabbing affair took place at West Side park yesterday afternoon, in which Thomas Barrett is the injured and Van Buren Vance the guilty. Mr. Vance came from Chicago to Muncie a few days ago, and has since been selling headache medicine around the city. Judging from his snow white hair and beard, he is about seventy years of age.

He was lying on the grass in the park this afternoon when a crowd of boys commenced to tease him. Thomas Barrett, a recently married young man, was among them and Vance attempted to cut him with a knife. Barrett knocked him down with a chair, inflicting a deep gash over his eye. After washing the blood from his face Vance returned and pretended that he desired to become Barrett's friend. Barrett grasped his right hand and Vance plunged a four-inch knife blade into Barrett's left side. Barrett fell to the ground groaning and was immediately removed to his home, where he is now in a dangerous condition.

Vance was placed in jail, where he will be held until there is a change in Barrett's condition. He refuses to talk concerning himself or the stabbing.

THE DURRANT CASE.

Some Evidence That Looks Bad for the Prisoner.

SAN FRANCISCO, Cal., Sept. 20.—When George R. King, the organist of Emanuel's church, was on the witness stand in the Durrant trial Wednesday, the prosecution by an oversight failed to examine him on two material points. After leaving the stand King was interviewed, and to a reporter from each of the morning newspapers declared voluntarily and with emphasis that after Durrant had gone to a small mirror in the church, he also went there and on the shelf below the mirror saw a clot of blood as if Durrant had wiped his finger there. Shortly after young King made his sworn statement to the chief of police, the father of Durrant is said to have called upon him and begged him to say that the man he saw in the church in such a condition looked like Theodore Durrant, but was not really the man who is now on trial for his life. King answered that he could not change his testimony, even to save his friend. King will be recalled as a witness and questioned upon these two points.

DOES NOT CHECK DIPHTHERIA.

Faith Cure Parents Allow Their Child to Die in Indianapolis.

INDIANAPOLIS, Ind., Sept. 20.—Paul Trevany, a five-year-old child, died from diphtheria yesterday and the coroner's investigation developed the fact that his mother and father are Christian scientists and had not called a physician until a few minutes before he died. The father's faith weakened when he returned home and saw that the child was very ill. A physician was then called, but the child died just as he entered the house.

Question Answered.

Editor SENTINEL:

Please inform me when the Atlanta exposition closes. SUBSCRIBER.

Not until January 1st, 1896.

The Races Sept. 23 to 28. Program on 4th page. 10tf

ATTEMPTED ASSAULT.

A Twelve-Year-Old Girl Chased by a Boy.

The Child is Fleet of Foot and Outruns Her Assailant, Who is Arrested.

At 11 o'clock this morning Charles Meyers, of New Haven, was arrested by Marshal Gradner, of that village, on serious charges, preferred by David Waterson, a citizen also of New Haven. From the affidavit it appears that young Meyers met Waterson's twelve year old girl in a lonely spot near the town this forenoon and made an indecent proposition to her. The girl became frightened and immediately started on a run for home, when Meyers it is alleged, flung down his coat, which he was carrying upon his arm, and pursued her. But being fleet of foot, the young girl soon left him far behind, and meeting some friends she told them her story. They called Marshal Gradner, and that gentleman soon had the young fellow in the town calaboose. Meyers is eighteen years old, and up to the present time has borne a good reputation. He will be tried this afternoon before Justice France.

PUSHING BUSINESS.

Sovereign Grand Lodge Wants to Adjourn Tomorrow.

With That End in View the Delegates Are Working Like Beavers—Committee Work.

ATLANTA CITY, N. J., Sept. 20.—A strenuous effort is being made by the sovereign grand lodge I. O. F. F., to push the business of the session in order to adjourn tomorrow. Representative Gassman, of New Jersey, introduced a resolution providing that suitable memorial pages of deceased members of sovereign grand lodges be placed in the revised journal. It was favorably reported by the committee on legislation and adopted. The committee of Patriarch Militant, to whom was referred the recommendation of the grand sire in regard to changes in the codes of that branch, reported a number of amendments and all were adopted. The committee on legislature made a report recommending the adoption of the following resolution, making a change in the bylaws of the sovereign grand lodge, which had been introduced by Representatives Wells and Lancaster, and referred to the committee. "Resolved, that the last article, No. 23, of the bylaws of the sovereign grand lodge be amended by adding after the words "to wear," the following: "Provided that the grand bodies may adopt a badge of uniform and design, the color to conform with existing regulations," be amended to read as follows: "At sessions of the grand bodies, in lieu of regalia herein before described, a ribbon may be worn of the color of the highest degree the member has attained, having attached thereto any jewel which he is entitled to wear, provided the grand lodge adopt a badge of uniform size and design, the color to conform with existing regulations."

The report and resolution were adopted by a vote of 90 to 20. This matter refers to grand bodies in all states and gives members of the bodies the privilege of wearing a ribbon designating their rank and station, instead of wearing regalia. The proposition to create a degree for the Rebekah state lodge was defeated. Past Grand Sire Nicholson, of Philadelphia, moved that the report from the judiciary committee on decisions of the grand sire be acted upon. The motion was carried.

RIGHT IN LINE.

Summit City Lodge, A. O. U. W., Will Participate in the Grand Parade.

At the meeting of Summit City lodge, No. 36, A. O. U. W., last evening an invitation was accepted to participate in the centennial parade. The lodge will make a special effort to get out the full membership on this occasion and lodges from all over the state, as well as those of adjoining states, will be asked to send delegations. Both the supreme and grand officers will be invited and the presence of at least a portion of them is assured. A committee to confer with the centennial committee was appointed, as was also a committee on reception. No 36 has ordered new regalia and the appearance upon the street will be first class. In the evening a grand time will be had, arrangements for which are already on foot. The various A. O. U. W. lodges will probably act in conjunction in this matter.

POLICE COURT.

Two Cases Postponed—One Acquitted and One Sent to Jail.

John Burg, who was arrested by Officer Hines yesterday afternoon for fast driving and cruelty to animals, was bailed out last night and this morning he stood trial and was acquitted.

George Andrews and William Haupter were arrested by Special Officer Shell and the deputy sheriffs near Arcola for jumping on trains. At police court this morning charges were preferred against them for carrying concealed weapons. The deputy prosecutor asked that the case be postponed, which was done, and the two men were remanded to jail under bonds of $200 to appear Monday morning, at 9 o'clock, before the mayor.

Thomas Gallagher was arrested by Officer Patton yesterday, near the corner of Broadway and Pritchard streets. The man was begging in that neighborhood and had frightened some of the residents. This morning, at police court, he pleaded guilty to the charge of vagrancy and was fined $10 and costs—$19.50 in all. He went to jail.

"Skinny Mag" was arrested by Officer Hardendorf this afternoon for being drunk. She was trying to perform acrobatic feats on the Columbia street bridge.

THE COURTS.

Frank Gibson on Trial for a Criminal Charge.

Justice Tancey Decides for the Defendant in a Saloon Case—Other Court News.

The case of the state against Frank Gibson for attempted rape on Mary O'Shaunnessy, was called in the circuit court this morning. The jury was secured and the testimony begun. Prosecutor Colerick and his deputy, Charles Ryan, represented the state, and E. V. Emrick and Henry Colerick appeared for the defense. The state finished its testimony at noon and the defense begun the examination of its witnesses.

William Miller has begun suit in the superior court against the Grand Rapids and Indiana Railroad company to recover damages in the sum of $250 for the burning of grain on his farm. The fire was started by sparks from the company's locomotive. Geo. W. Louttit is the plaintiff's attorney.

Justice Tancey has continued the case of John Hartman, for violating the Nicholson law, until next Tuesday.

The Jackson case was continued by Justice Bohen, because Attorneys Colerick and Ryan were engaged in a criminal case in the circuit court.

Andrew Foster proceeds against Thomas Vizard et al, to settle the title to real estate. H. C. Hanna is attorney for the plaintiff.

The Fort Wayne Mutual Benefit association filed incorporation papers with Recorder Fichel yesterday.

Gerberding & Miller have filed suit against Louis Schmidt and Ed Youse, alleging breach of contract and for the recovery of $500. When they bought the Schmitz block drug store for $3,050 they supposed they were getting the fixtures, but in this they are mistaken, hence the suit. Randall & Doughman are attorneys for the plaintiff.

The Comet Oil company was incorporated yesterday in the office of County Recorder Fichel. The capital stock is $30,000, $20,000 of which is subscribed and owned equally by Dick Townsend, Joseph L. Gruber, H. W. Mordhurst, E. C. Ross and George R. Darrow, the five directors and incorporators. The object of the company is to buy, sell and lease oil and mineral lands in Indiana.

The case against Frank Feipel, of Madison street, charged with having his saloon screened on Sunday was tried before Justice Tancey yesterday. Lieutenant Lapp and Policeman Tanner swore that they could not see into the saloon. The friends of the saloonkeeper swore that they could see the interior clearly. Hence Justice Tancey acquitted the saloonkeeper.

WAS FIRE PROOF.

The Indiana National Bank Safe Opened.

The $2,000,000 Valuables Found to be in as Good Order as Before the Great Fire.

INDIANAPOLIS, Ind., Sept. 20.—The ponderous six ton steel door of the Indiana National bank money vault was slowly swung open this morning after some hard hammering and application of wrenches by experts. It revealed amid the scene of ruin about the only reminder of the old state of the bank room in perfect condition. On the inner side of the door was the clear plate of glass through which was seen the clock mechanism. It was "sweaty" and clouded with dampness and there were traces of rust about the steel edges of the door. The interior of the vault and contents were found intact. The vault contains about $2,000,000, of which $400,000 is in gold.

SHELL IS IN JAIL.

No Truth in the Report That He Was Wounded.

The statement published this morning in the papers that Ed. Shell was lying at the point of death in a hospital at Montpelier lacks confirmation, as the following private telegram from Rushville, received today by a friend of Shell's, will show:

RUSHVILLE, Ind., Sept. 20, 1895.

"Shell is in jail here in default of $1,000 bond; will not be released; held for perjury.

"BEN L. MCFARLAND, Sheriff."

Shell's friends think the report was circulated at the instance of Horace Barnard.

CRIPPLED FOR LIFE.

Charles Park, a Young Man, Suffers a Serious Accident.

While Charles Park, a young unmarried man, was cutting corn about four miles north of the city on the St. Joe road, with a horse machine this morning, he stepped off in front of the knives and his right leg was cut in a dreadful manner. Dr. George C. Stemen and Dr. L. Park Drayer hurriedly went to the scene of the accident.

At 2 o'clock this afternoon Dr. Stemen stated that it was doubtful if the leg could be saved, and if it is saved the man will be a cripple for life. Mr. Park is about twenty-five years old.

One Indiana Postmaster.

WASHINGTON, D. C., Sept. 20.—Leonard B. McCarty was appointed postmaster at Carthage, Rush county, Indiana, vice George A. Fletcher, resigned.

THERE'S REASON'N IT.

DOGS DO NOT HAVE DYSPEPSIA

Science Explains Why.

It may not be of entertaining interest to learn that dogs are very seldom troubled with indigestion, but the curiosity of science by revealing the reason of the dogs vigorous digestion, will undoubtedly prove of great benefit to the thousands of American men and women who suffer, year in and year out from some form of indigestion. Stated in a few words, scientific investigation proves, that the gastric juice in the dogs stomach contains six times as much pepsin and twice as much hydro chloric acid as the stomach of a man. It is the lack of gastric juice, pepsin and hydro-chloric and lactic acids that causes so much dyspepsia and stomach weakness and disorder, as has been slow in supplying the treatment so plainly indicated, and the most successful and safest remedy ever discovered for the cure of indigestion is Stuart's Dyspepsia Tablets, because they contain the vegetable and fruit acids, pure pepsin, ginger and Golden Seal, they supply what every weak stomach lacks. They increase the amount of gastric juice, they digest the food perfectly. Rest and nourishment is Nature's cure for every disease, and Stuart's Dyspepsia Tablets cure dyspepsia because they rest the overworked stomach and nourish the body.

Take an after meal tablet and digest the food thoroughly before it has time to ferment, sour and poison the blood and nerves.

Full size package of Stuart's Dyspepsia Tablets are sold by druggists at 50 Cents, or by mail prepaid from The Stuart Co., Marshall, Mich.

D&C

PALACE STEAMERS. LOW RATES

TO MACKINAC PETOSKEY CHICAGO.

FOUR TRIPS PER WEEK BETWEEN

Toledo, Detroit & Mackinac

PETOSKEY, THE "SOO," MARQUETTE AND DULUTH.

EVERY EVENING BETWEEN

Detroit and Cleveland

Connecting with Richelieu Trains at Cleveland for all points East, South and Southwest.

Sunday Trips June, July, August and September Only

2 New Steel Passenger Steamers

Have just been built for our Upper Lake Route combining Dynamic comfort. Send for illustrated pamphlet, address,

A. A. SCHANTZ, G. P. A., DETROIT, MICH.

The Detroit & Cleveland Steam Nav. Co.

Chicago Meals served to women.

Young Women's Christian Association.

NOON REST.

24 West Fifth Cincinnati Street.

Breakfast, 6:30 to 8. Dinner, 11 to 2. Supper, 5:30 to 7.

P. C. KUTTNER,

Maker of any and all styles of Shirts to order.

Satisfaction Guaranteed

164 Calhoun St.

DRUG DISPENSARY.

Open every day from 8 a. m. to 9 p. m. No 61 West Wayne St. Dr. Wolfe, Dr. Wolfe, Physicians in attendance. Medicines free to the poor. Office hours, 8 to 9 a. m., 2 to 4 p. m., 7 to 9 p. m. Consult at their pleasure. Dispensary is a branch of Dr. Cooper's Institute.

The Evening Sentinel.

BY E. A. HACKETT.

FRIDAY, SEPT. 20, 1895.

The Fairest Review has an attractive new title head.

The City county caucuses are making war on tax dodgers.

Today is the last day of summer, but the hot weather will remain with us.

Thomson's Sentinel will be full of interesting reading matter—the best of the week.

A man out in Missouri sued a newspaper for $20,000 for libel and got a judgment for $1.

The race horse has had all summer for it and yet he has not made that two minute record.

The persons who saw Durrant in the vicinity of Emanuel church April 3 outnumber those who saw him somewhere else in the ratio of about 10 to 1.

The Chicago Times Herald gets this off at the expense of the women's big sleeves: "If so many women are to be admitted to the general conference of the Methodist church at Cleveland where will they find a building large enough to accommodate the balloon sleeves?"

California is very much alarmed over the presence of Asiatic cholera in Honolulu, and quarantine stations at the north and south lines of the state are proposed. That is a wise move. Modern methods of quarantine and disinfection can bar the plague from our shores.

The merchants do not find this warm autumn weather very favorable to trade. The season for summer goods is over and nobody thinks much of fall clothes with the thermometer standing 92 degrees or more in the shade. It gives one almost a sense of suffocation to look at a shop window these days, trimmed up with fur garments and winter overcoats.

On an appeal from Randolph county the supreme court of the state held yesterday that the lending of public money by an official is a felony and lays the offender liable to imprisonment for twenty-one years. Treasurer Veal loaned money to an electric light company and brought suit to collect it. The court holds that the money, being county funds, cannot be collected by law.

The highest criminal court in the state of Texas having decided that there is no law there against prize fighting, the match between Corbett and Fitzsimmons will come off at Dallas the latter part of October, and the two men will pound each other's faces into a jelly, while the nation—yes, the whole civilized world—will wait for the telegraph wires to herald the result of the brutal fight.

There are 92 counties in Indiana, 1,014 townships. Union township in Montgomery county is the largest township in the state, containing 111 sections; Albion township, in Noble county, is the smallest, containing only four sections. Some townships have queer names. Whiskey Run township, in Crawford county; J. Q. Adams, in Warren, and Ashbenezer, in Fulton, are samples of this kind. The name of Jackson heads the list with 45, Washington 41, Jefferson 28, Harrison 23, Monroe 14, Madison 13, Adams 10, Van Buren 8.

The bicyclists now want to compel every vehicle that travels on the streets at night to carry lights, and a petition, to be presented to the city council asking for the passage of an ordinance to that effect, is now being circulated for signatures. Such an ordinance could hardly be the proper thing. The bicyclist glides along noiselessly without giving any warning of his approach. The horse vehicle makes enough noise to give persons on the street sufficient notice.

Texas is but one newspaper in the world that is published in the interest of blind people—the Weekly Summary of London, England. It was started in the spring of 1892 and now, after three years and a half years' experience in its unique field, claims subscribers in every quarter of the globe. It is printed in "raised" or Braille letters and is considered a literary curiosity. That it will succeed may be judged from the fact that it has been twice enlarged since the fall of 1893.

The Cuban revolutionists are decidedly in the lead at the present time. The entire northern portion of the island is in their hands. The town of Baraca, the most important fruit port on the northern coast, has been captured. They now possess the two essentials recognized by international law for recognition as an independent power, or as possessing belligerent rights—an organized government and a port of entry. The recognition of at least their status as belligerents will not be long delayed if they continue to hold their own.

The victories won in some of the lower courts by the liquor men in their attempts to evade the provisions of the Nicholson law, will not inure to their ultimate benefit, and if they are wise they will obey the law and conduct their business in accordance with its provisions. Their opposition to the enactment of the Nicholson law is doing more to create a public sentiment against the saloon business than years of agitation of the temperance question could do. There isn't any doubt in the world but that if prohibition ever does come, it will come by virtue of the acts of the liquor dealers in opposing the laws now in force for the regulation of the liquor traffic.

The women's edition of the Wabash Tribune, published under the editorial control of the women of the Presbyterian church of that city on Wednesday of this week, was an eight page paper and full of interesting, readable reading matter. The publisher of the Tribune turned the entire business of the office for that day over to the ladies and they realized a large sum of money for the church. Women like, they wanted all the credit for everything that was done right, but desired to escape the responsibility for anything that was done wrong, by charging the mistake upon the shoulders of a man, and so they had the following announcement in the paper: "As the editorial staff of the women's edition of the Tribune retires with this issue, they wish to say that any compliments it may deserve will be gratefully received by them, but if anything is wrong the Tribune does it, and the fighting editor will be found at the old stand, paunatically prepared to receive all brickbats and make all due apologies."

Not Wanted Here.

Agitators of the Hardie and Mowbray type are not wanted in this country. They come in the name of labor, but self respecting workmen will have nothing to do with them. The trade and labor assembly of Chicago where it is to be plainly understood that it has nothing in common with men of that stamp, as is shown by the resolutions adopted the other day as a reply to an invitation to attend a series of meetings under the auspices of a socialistic organization. The declaration was:

Resolved, That the distant anarchist, Mowbray, be been imported to Chicago by the socialistic and anarchistic labor congress to give utterance to anarchistic and revolutionary harangues in the name of organized labor of Chicago.

Resolved, That the trade and labor assembly disavows any connection whatever with the bringing to Chicago of such men as Charles W. Mowbray or Keir Hardie, and warns the press and public that such irresponsible adventurers in no manner represent the trades union sentiments of the United States.

This is a plain statement of the sentiment which animates the great body of workers in the United States. There are many things which they would like to see changed, but these changes must come in a righteous way and in so to strengthen the fabric of the republic, not to destroy it. They have no use for socialistic agitators or for their doctrines. The socialistic following in this country is made up largely of men who work only their mouths. The real toilers have in their make up not the slightest taint of anarchism.

STATE NEWS.

Another oil well was shot in the Van Buren field yesterday.

Owing to the intense heat it has been found necessary to close the Evansville schools.

A great press of litigation is reported from New Castle, where the docket of the Henry circuit court is heavily laden.

Mrs. Rebecca Adams, a venerable resident of Madison county, is dead. She had lived in the county for sixty years.

Hellus & Potter, of Chicago, have leased the plant of the C. A. Treat Car Wheel company, at East Chicago, and will begin there at once the manufacture of steel to be used in making the tools.

In the case of Mrs. Rose Thompson against William Clark, charged with assault and battery, the jury at Greensburg, assessed her damages at $2,500. The case was taken from Shelby county, on change of venue.

The body of an unknown woman was found near Hartford City. It is thought that it may be the body of a Gypsy, who died in this vicinity some time ago, and that it was left by the friends in this way to save the expense of burial.

After spending 662 days in the Bartholomew county jail, Chris Schneider, convicted of white-capping was released. His fine and costs amounted to $1,060. The witnesses and officials made concessions of fees in order to shorten his term. He had been a trusty, and his imprisonment had been only nominal for some time.

THE SCIENTISTS' NEW PRESIDENT.

Professor Cope and His Famous Controversy With Professors Powell and Marsh.

Professor Edward D. Cope, the eminent paleontologist of Philadelphia, was elected president of the American Association for the Advancement of Science at its annual session lately held at Springfield, Mass.

The mention of the name of Professor Cope recalls a rather lively episode in his career when science did not "walk

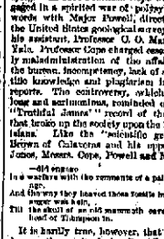

EDWARD D. COPE.

with gale screw, her grown an olive sprig." In 1890 Professor Cope was engaged in a spirited war of polite Billingsgate words with Major Powell, director of the United States geological survey, and his assistant, Professor O. C. Marsh of Yale. Professor Cope charged essentially mismanagement of the affairs of the bureau of ethnology, lack of scientific knowledge and plagiarism in the reports. The controversy, which was long and acrimonious, reminded one of "Truthful James" record of the row that broke up the society upon the Sandwich Islands. Like the "scientific genius," Brown of Calaveras and his opponent Jones, Messrs. Cope, Powell and Marsh

—414 engage
In a warfare with the remnants of a paleozoic age.
And the way they hurled those fossils in their anger was a sight,
The Marsh of a mammoth carried the head of Thompson in.

It is hardly true, however, that murder was the result of the Cope-Powell-Marsh controversy, but they continued their fossil throwing until the general public at least was somewhat fatigued.

Professor Cope is a native of Philadelphia, in which city he still resides. He was born July 28, 1840, and was educated at the University of Pennsylvania, in which institution he now holds a professorship. He is also attached to the Philadelphia Academy of Science, to the Smithsonian institution and to the European universities and has become recognized as one of the leading scientists of the day. He was for a time paleontologist to the United States geological survey, serving at first in the survey of the territories, and then on the survey west of the one hundredth meridian. He was for many years curator of the Philadelphia Academy of Science.

He is also a member of numerous scientific societies in this country and Europe and has contributed much to the advancement of science. He has written extensively on scientific subjects and his papers, upward of 350 in number, form a systematic record of the development of paleontology in the United States.

Why She Was Sorry.

He had been worshiping her for months, but never told her, and she didn't want him to. He had come often and staid late—very late—and she could only sigh and hope. He was going away the next day on vacation, and he thought the last night was the time to spring the momentous question. He kept it to himself, however, until the last thing. It was 1:30 by the clock, and it was but a very rapid clock.

"Miss Molly," he said tremulously, "I am going away tomorrow."

"Are you?" she said with the thoughtlessness of girlhood.

"Yes," he replied. "Are you sorry?"

"Yes, very sorry," she murmured. "I thought you might go away this evening."

Then he gazed at the clock wistfully and said good night.—Philadelphia Times.

Might Cost Him Off.

Arriving Missionary—I gather from your cordial manner that I shall meet with a warm reception from your king.

Fiji Islander—Not necessarily. At the busiest season of the year he is rather fond of cold meat, with a salad.—New York World.

Confidence.

She—Do you expect your novel to make a sensation?

He—Do I? Why, I have already written an article telling how it was written.—Brooklyn Life.

ANTI-NEVROUS-DYSPEPTIC

CHEW AND SMOKE

MAIL POUCH TOBACCO

No Nervous Quaking
No Heart Palpitating
No Dyspeptic Aching

NICOTINE NEUTRALIZED

ART LOAN COMMITTEE.

It Assigns Territory to Its Members for Collecting.

Works of Art, Curios, Relics and China for Fort Wayne's Centennial.—New Committees.

There were meetings of the various art loan sub committees, at the headquarters in the Arcade, yesterday afternoon and all the committees were well represented.

The committee on pictures, bronze and statuary has decided to procure a collection of paintings from the brushes of Indiana artists. This work will be facilitated and assisted by the Students' Art League. Miss Fanny Winch was appointed a committee of one to confer with the members of the league, with a view to securing their co-operation in the matter.

The committee on china will undoubtedly make a good showing, as they have in prospect many articles of rare artistic merit, which will be placed in the front row. All of the committees appointed, whose names are appended below, will not only confine themselves to the collection of articles in their direct line, but will solicit all sorts of curios.

The chairmen of the various committees will solicit in those parts of the city which are not covered by any of these latter named committees. Any one possessing any article which might be of interest for exhibition, and whom the committees are unable to reach, will confer a favor by leaving them at the committee rooms to be classified and placed for exhibition. Persons who lend articles for the event need entertain no fears as to their safety, as ample provision for proper storage arrangements will be made to have the relics, paintings, statuary, etc., under competent police protection, to obviate the danger of loss by theft or carelessness.

The next meeting of the committees will be held next Thursday morning at 9 o'clock, in the Trentman building. The ladies will then choose the pavilions and localities for the various divisions of the exhibit, and Mrs. S. C. Lumbard, chairman of the decorative committee, will also be present, in order to gain a correct idea of the positions of the different features, with a view to adopting that a plan for the decoration work. The committees which have charge of the ladies' notelings is a hopeful indication of success.

The following committees were appointed for collection of articles:

Mesdames A. D. Crowler and J. W. Ball will solicit on Berry and Wayne streets, east of Calhoun.

Mesdames Maurice and Lafferty on West Wayne, Berry and Washington streets.

Mesdames Henry Hoffman and E. H. McDonald on West Jefferson and Lewis streets.

Miss Alice Wilson on West Main street.

Mrs. Ferris, Mrs. Henry Colerick, on Breckenridge and Wall streets and Douglass avenue.

Mesdames J. H. Hayden and C. R. Dyer, on Fairfield, Hoagland and Creighton avenues.

Mrs. G. W. Stillson and Mrs. L. Dietker, in Nebraska.

Mrs. E. K. Wheelock and Mrs. C. W. Ickes, in eastern portion of the city.

Mrs. W. F. Cooper and Miss Louise Robertson, Broadway.

Miss Fanny Winch, on East Wayne street.

Miss Velma Dhonck, on Spy Run avenue.

Mesdames F. C. Crawley and E. L. Birer, in Lakeside.

Miss Eva S. Nelson and Miss Louise Carnahan, on Maple, Thompson and Hanna streets.

Miss Grace White on Washington, Jefferson and Lewis streets from Calhoun to Clay street.

THE DIRECTORS' MEETING.

The centennial directors held a meeting last night and after the transaction of some routine business appointed two new committees as follows:

Committee on Fire Works—Messrs. James McKay, chairman; August Fox, Edward White, H. Lehmann, C. E. Rees, A. C. Katt, L. W. Hills, H. Trautman, H. Moellering, G. H. Miller, Dr. J. H. Adams, J. T. Connolly, G. G. Deister, F. J. Gruber, H. J. Meyer, R. S. Remington, F. M. Smith, M. H. Jones, G. W. Wilson, Frank Kephinger.

Committee on Decorations—Tony Kelker, chairman; Messrs. J. J. Stinder, L. J. Bobylis, Dr. Otto Gross, H. F. Vreeland, W. H. Brady, Henry Stier, Emanuel Rosenthal, W. W. Shryock, L. O. Hull, I. Mantner, Val Gutermuth, Ben Lehman, F. Dulenbaefer, William Keough, Paul Wolf, Louis Jocquel, S. W. Hill, Charles Reads, W. F. Gruber, Charles Freese, W. S. O'Rourke, W. W. Atterbury, R. J. Mayer, R. G. Thompson, J. F. Wing, A. Grindle, Charles Kendrick, J. M. E. Reidel, Frank Greer, John E. Ross, C. M. Baker, E. S. Philley, W. N. Beasley, Frank Morse, G. L. Potter, A. J. Kellet, R. S. Patterson, R. Gerberding, G. G. Kinkenberg, W. L. Moellering, George Rabus, Gottlieb Theime, H. Siemon, H. Trennell, William Beck, Alex. Staub, E. C. Shell, C. F. Kettler, E. B. Caldwell, C. M. Stnell, G. C. Schlatter, C. C. Miller.

The fireworks committee meets at the office of the secretary Monday night at 8 o'clock. The decoration committee will meet on Tuesday night at the same hour.

VERDICT OF MANSLAUGHTER.

Terrible ending of the Trial of Mr. M. Cox's Assassin.

Sterling, Ind., Sept. 20.—The jury in the W. E. Colvin murder case returned a verdict of manslaughter and sentenced him to twenty-one years in the prison south.

Colvin shot Joseph Stephens at Sheet, nine miles north of this city, last July, and secured a line of testimony proceeding to disbar his first position as a lawyer. A quarrel followed and Colvin fired four balls into Stephens with fatal effect. The general verdict is that Colvin escaped with a light sentence.

Pensions for Indianians.

Washington, D. C., Sept. 20.—Pensions have been granted to the following Indianians:

Original—Isaac Coon (deceased), Frankfort; Squire M. Hidgway, Jonathan Elijah Lomey, Fort Wayne; Elisha Gray, Union City; Harmon McCormick, Kingsbury; Victor F. Freman, Greensburg; Josiah J. Flagg, Mauckstown.

Renewal and reissue—Mitchell Hallett, Vincennes.

Increase—Lewis Monson, Elkhart.

Reissue—James Jewel, Crawfordsville; William Elwell, Fortunes; Noah Aller, Tiosa.

Original Widows, etc.—Maggie L. Glass, Frankfort.

Reissue—Wilhelmina Wesner, Indianapolis.

Mrs. Elma Obnock, on Spy Run avenue.

Mesdames F. C. Crawley and E. L. Birer, in Lakeside.

Miss Eva S. Nelson and Miss Louise Carnahan, on Maple, Thompson and Hanna streets.

Miss Grace White on Washington, Jefferson and Lewis streets from Calhoun to Clay street.

THE DIRECTORS' MEETING.

The centennial directors held a meeting last night and after the transaction of some routine business appointed two new committees as follows:

Committee on Fire Works—Messrs. James McKay, chairman; August Fox, Edward White, H. Lehmann, C. E. Rees, A. C. Katt, L. W. Hills, H. Trautman, H. Moellering, G. H. Miller, Dr. J. H. Adams, J. T. Connolly, G. G. Deister, F. J. Gruber, H. J. Meyer, R. S. Remington, F. M. Smith, M. H. Jones, G. W. Wilson, Frank Kephinger.

Committee on Decorations—Tony Kelker, chairman; Messrs. J. J. Stinder, L. J. Bobylis, Dr. Otto Gross, H. F. Vreeland, W. H. Brady, Henry Stier, Emanuel Rosenthal, W. W. Shryock, L. O. Hull, I. Mantner, Val Gutermuth, Ben Lehman, F. Dulenbaefer, William Keough, Paul Wolf, Louis Jocquel, S. W. Hill, Charles Reads, W. F. Gruber, Charles Freese, W. S. O'Rourke, W. W. Atterbury, R. J. Mayer, R. G. Thompson, J. F. Wing, A. Grindle, Charles Kendrick, J. M. E. Reidel, Frank Greer, John E. Ross, C. M. Baker, E. S. Philley, W. N. Beasley, Frank Morse, G. L. Potter, A. J. Kellet, R. S. Patterson, R. Gerberding, G. G. Kinkenberg, W. L. Moellering, George Rabus, Gottlieb Theime, H. Siemon, H. Trennell, William Beck, Alex. Staub, E. C. Shell, C. F. Kettler, E. B. Caldwell, C. M. Stnell, G. C. Schlatter, C. C. Miller.

The fireworks committee meets at the office of the secretary Monday night at 8 o'clock. The decoration committee will meet on Tuesday night at the same hour.

VERDICT OF MANSLAUGHTER.

Terrible ending of the Trial of Mr. M. Cox's Assassin.

Sterling, Ind., Sept. 20.—The jury in the W. E. Colvin murder case returned a verdict of manslaughter and sentenced him to twenty-one years in the prison south.

Colvin shot Joseph Stephens at Sheet, nine miles north of this city, last July, and secured a line of testimony proceeding to disbar his first position as a lawyer. A quarrel followed and Colvin fired four balls into Stephens with fatal effect. The general verdict is that Colvin escaped with a light sentence.

Pensions for Indianians.

Washington, D. C., Sept. 20.—Pensions have been granted to the following Indianians:

Original—Isaac Coon (deceased), Frankfort; Squire M. Hidgway, Jonathan Elijah Lomey, Fort Wayne; Elisha Gray, Union City; Harmon McCormick, Kingsbury; Victor F. Freman, Greensburg; Josiah J. Flagg, Mauckstown.

Renewal and reissue—Mitchell Hallett, Vincennes.

Increase—Lewis Monson, Elkhart.

Reissue—James Jewel, Crawfordsville; William Elwell, Fortunes; Noah Aller, Tiosa.

Original Widows, etc.—Maggie L. Glass, Frankfort.

Reissue—Wilhelmina Wesner, Indianapolis.

PACIFIC PILLS

are pacific in action, as their name implies—THEY WILL NOT GRIPE, THEY WILL NOT NAUSEATE.

Easily taken and results equally satisfactory. They act directly on the LIVER and BOWELS, purifying the BLOOD and removing the CAUSE of disease. They AID DIGESTION, CURE DYSPEPSIA, MALARIA, NERVOUS PROSTRATION, SICK HEADACHE, CONSTIPATION, Etc., Etc.

THE BEST PILL MADE. 25 CENTS. PACIFIC MEDICINE CO. ST. LOUIS, MO.

It Could Not Be Removed by Man.

"George," she said earnestly, "there is something troubling you. I know it. You have been uneasy and embarrassed ever since you came here this evening."

The young man flushed to the roots of his pompadour, then turned deadly pale again.

Still he made no reply.

"George," continued the girl plaintively, "we are not married yet, it is true. But yet I think I have a right to know of your troubles. Remember, darling, I am soon to be your wife—for better or for worse."

Here her voice sank to a clear, sweet cadence, while a gentle blush mantled her face. "But the young man was stubborn enough impressed.

"Tight," she went on, "I am to be the sharer of all your joys and sorrows in the near future. Let me learn what this pouting shadows are. Perhaps I can help to dissipate the darkness that is creeping into your life—into both our lives," she added tenderly.

Once more he made a violent effort to speak, but no words came from his trembling lips.

"Why not?" she asked coldly, plaintively offended.

"Because," he said, with a final wrench as he clutched for his hat, "it is a porous plaster on the small of my back that ought to have been removed this morning."

And he rushed swiftly out in eager search for his roommate.—New York World.

Not Question.

"Do you think, then, that the defendant was in the right?" asked a young lawyer of an elderly and cautious witness.

"Well, were it not that—"

"Come, come," interrupted the lawyer. "We have had enough of 'wells' and 'buts.' I asked you a plain question. I want a plain answer. Was he right? Yes or no?"

"I really cannot reply 'yes' or 'no' to such a question. Either answer would be misleading. You see, I—"

"Do you mean to say, sir," stormed the lawyer, working himself into a state of indignation, "that you could frame a question to which I could not reply 'yes' or 'no'?"

"Certainly I could," said the old gentleman calmly.

"Then let us hear it," said the man of law, turning with a smile of incredulity to the judge and jury. "By all means let us hear it."

Calmly the old gentleman settled his eyeglasses on his nose, and leaning on the edge of the witness box he regarded the lawyer for a second or two.

"Will you tell us," he asked very deliberately, "whether in your opinion—in your own opinion, mind you—I could transfer my cow size cyclopedia the slightest doubt whatsoever on the matter—whether you are as big a fool as you look?"

When the roar of laughter from bench, bar, jury and spectators at the young lawyer's dilemma had died away, the latter was heard to faintly intimate that he had finished with the witness.—Sheffield Telegraph.

His Terrible Situation.

Mr. Knoxe (who is reading a magazine article)—They must have had some pretty tough times in Richmond during the war. This author says boots cost $150 a pair; blankets, $600; a good horse, $900; a cow, $600; coffee, $20 a pound; tea, $100, and—

Mrs. Knoxe—What did bonnets cost?

Mr. Knoxe—Let me see. M—Yes, here it is. "A plain black velvet bonnet sold for $475."

Mrs. Knoxe—And yet you made an awful fuss when I wanted to buy a bonnet the other day for only $35.—Chicago Tribune.

Very Troubling Fuel.

At the riding academy:

Teacher—Have you ever been on a bicycle?

Pupil—No. But I took a new baby carriage home the other night on a cable car.

Teacher—Say, I'd like to dispute you as an assistant here before we go any further.—Chicago Record.

Nothing to Do.

Mrs. Billins—Don't you believe it's true, John, that a person mistakes to a considerable extent of the nature of the creatures he meets?

Mr. Billins—No. I've been acting fool all my life, and I can't swim a stroke.—Chicago Tribune.

It Was.

Hostess—You seem to be the only one present. Well, this is a regular proof house, as strange as it may seem.

Tramp—Burglar proof? Scare to me that would be the last place a regular would enter.

Hostess—So it is.—Boston Courier.

ALL USING SANTA CLAUS SOAP

MILLIONS DO THE SAME.

Sold everywhere. Made only by

THE N. K. FAIRBANK COMPANY, CHICAGO.

Half Rates to Hillsdale Fair.

Account of the Hillsdale Fair Sept. 30th to Oct. 5th the Lake Shore and Michigan Southern railroad will sell excursion tickets to Hillsdale and return at one fare for the round trip with 25 cents added for admission to the grounds. Tickets will be sold on above dates good to return not later than Oct. 5. 16oct65

The Recess Sept. 23 to 28. Program on 4th page. 16oct65

Special Trains to Hillsdale Fair.

On Oct. 2, 3 and 4 the Lake Shore and Michigan Southern railroad will run special trains to Hillsdale and return. For time of trains see small bills. Ask ticket agents. 16oct65

YOU ARE INVITED TO CALL and Examine THE CHOICE STOCK of Foreign and Domestic Dolls we are displaying for Fall and Winter wear. This stock includes all the finest makes of goods from the best looms in this country and Europe.

We would specially ask you to examine our stock of Celebrated Fine mouth Domestic Dollings. The prices will please you.

G. A. SCHLEMMER, Merchant Tailor.

70 E. Main Street.

1,000,000 People Wear

W. L. Douglas Shoes

HAND SEWED $3.50 BEST IN THE WORLD. CORRECT STYLE, EASY RUNNING, STRONG AND DURABLE.

$5.00	$3.00
$4.00	$2.50
$3.50	$2.00
$2.50	$1.75
$2.25	For Boys and Youths
For Men	

W. L. Douglas $3.50 Shoe and upward Warranted. Take no substitute if the name and price are not stamped on the bottom. Sold by the best shoe dealers everywhere. Ask your dealer for W. L. Douglas shoes. Take no other. If he cannot supply you, we will send shoes by mail, postpaid, on receipt of price. Catalogue free. Address W. L. DOUGLAS, BROCKTON, MASS.

TRADE M. BIRKMAN.

To the Ladies of Fort Wayne.—

We wish to announce that the large salesroom of the late Schmidt and White having burned, we still at Mohr's building, No. 19 W. Wayne St., in spite of flames to continue.

T. E. McGINNIS, Agent.

Terms to suit customers.

CAN YOU BE TEMPTED

To buy poor clothes? You are easily fooled if you can. What is there about poor stuff that you like so well? You can see with your own eyes that such clothes don't fit. You can feel with your own hands that they're made of base material. Is it the price? They are more expensive than good clothes.

The only thing we can think of is that you buy poor clothes just to be stubborn—find nothing else.

Our line of Tailor-Made Clothing for Fall of '95 is now complete, and it is worth the while of every Clothing buyer in Northern Indiana to give it careful inspection. Select Patterns, Choicest Fabrics from the best and most reputable manufacturers in the United States. Men's Suits, Cheviots, Cassimeres and Worsteds, Frocks, Regents and Sacks, Single or Double Breasted. Prices range from

$5 to $25.

LITTLE FELLOW'S DEPARTMENT.

Guess the mother thinks it quite a task to keep the lad in Clothing—that's the thinks of the clothes, not the boy her parent. We study the Boys—we study their clothes—we know 'em, and as the tailor says, "we've got the bulge on 'em" when it comes to a suit that's got the wear in it.

Every new design in Boys' Junior Suits, ages 3 to 8, ranging $2 to $7.50.

Reefer Suits and Reefer Coats—an almost endless variety.

Latest and greatest triumph of inventive genius—Boys' and Children's Neptune Anti-Pluia Porous Waterproof Suits and Overcoats. Every garment guaranteed absolutely waterproof. When down town come in and see the material. We are the sole agents for the sale of Anti-Pluia Waterproof Clothing in Fort Wayne and vicinity.

Our Water-proof Boy.

Lehmann's C. A. S.

34 and 36 Calhoun St.

Foellinger Block.

DOES YOUR

Back ache? Does your sleep rest you?
Are you weak and thin? Are you dull and bilious?
Is your urine bad?
Are you afflicted with pains in the heart?
Headache, Vertigo, Dizziness, Vomiting or Rheumatism? If so, your Liver and Kidneys are out of order and need strengthening.

MARVELOUS SUCCESS HAS ATTENDED THE USE OF

Dr. J. H. McLean's Liver & Kidney Balm

For all ailments of the Liver, Kidneys and Bladder, Female Troubles, Bright's Disease, Gravel and Gallstones. It reaches the seat of the trouble, relieves promptly and permanently cures. Experience has proven it equally valuable in mild or chronic cases. Try it and you will agree with the thousands who say it is surely the Peerless Remedy.

Best for Kidney Disease.

March 5th, 1895.

THE DR. J. H. MCLEAN MEDICINE CO., St. Louis, Mo.

GENTLEMEN: I have used your Liver and Kidney Balm for liver disorder and trouble in my kidneys. It gave me relief. I believe it to be the best medicine in existence for kidney diseases.

S. Y. SAMPSON, Midville, Ga.

Recommended by the Doctor.

February 25th, 1895.

THE DR. J. H. MCLEAN MEDICINE CO., St. Louis, Mo.

GENTLEMEN: I have a wonderful faith in your Liver and Kidney Balm. It has given such universal satisfaction that I recommend it in my practice. Yours truly,

DR. KARL WOEGTLE, Physician and Druggist, Humboldt, Kan.

Cured After Seventeen Years.

January 24, 1895.

THE DR. J. H. MCLEAN MEDICINE CO., St. Louis, Mo.

GENTLEMEN: Your Liver and Kidney Balm has done more good than any medicine I have ever taken. For seventeen years I was a sufferer from dyspepsia and kidney troubles, and have taken a great many medicines, but none gave me the relief that I obtained from the Liver and Kidney Balm. In 1893 I took several bottles of it, and it cured me. Have had no return of the trouble.

J. W. WEAVER, Foreswood, W. Va.

We have thousands of unsolicited testimonials similar to the above.

For sale everywhere at $1.00 per Bottle.

THE Dr. J. H. McLEAN MEDICINE CO., St. Louis, Mo.

BOTH SIDES OF THE QUESTION

OUR SIDE You select the Furniture, Refrigerator, Baby Carriage, Carpets, Curtains, Stoves, Etc. We deliver them to you tomorrow, and allow you to pay us a little each week or month. First thing you know your house is furnished and furniture paid for.

OTHER SIDE You pay for your goods before they are delivered—goods are poor and unsatisfactory. The Carpet fades, Refrigerator proves to be a hot box, Baby Carriage falls to pieces, Stove won't cook or bake—and what are you going to do about it?

First they want your money, and then they've got you. Our Equitable Credit System is the perfect way to buy your household wants.

Indiana Furniture Co.

166 Calhoun Street. Opp. Cathedral.

Sexine Pills RESTORE LOST VIGOR

This is a new remedy for Nervous Debility, Loss of Mental Power, Loss of Sexual Vigor, Nervousness, Sleeplessness, Melancholy, Backache, Nervous Headache, Wakefulness, Lassitude, Nervous Prostration, Premature Decay, Impotency, Sexual Weakness, Impotency, Night Emissions, Wasting Diseases, Loss of Power in either sex, caused by Abuse, Excess or Indiscretion, Exhausted Vitality, Impotency, Premature Old Age, Loss of Power in either sex, Impotency, Loss of Power in either sex, Impotency, Loss of Power in either sex, Impotency

"MOTHERS' FRIEND"
CURES RISING BREAST.

I have been a midwife for years, in each case where "MOTHERS' FRIEND" was used it accomplished wonders, shortened labor and lessened the pains. It is the best remedy for rising of the Breast known, and worth the price for that alone.
MRS. M. M. BREWSTER, Montgomery, Ala.
Sent by Express, on receipt of price, $1.00 per bottle. Book "To Mothers" mailed free.
BRADFIELD REGULATOR CO., Atlanta, Ga.
SOLD BY ALL DRUGGISTS.

WANTED.

WANTED—[illegible] at once. [illegible] West Berry street.

WANTED—A girl to do general house work. [illegible]

WANTED—A girl for general house work. No. [illegible] Douglas avenue.

WANTED—Two girls [illegible]

WANTED—A good cook at the Bourie bakery and restaurant, 30 Calhoun st.

WANTED—A competent girl for general housework. Apply at [illegible] Lafayette Ave.

WANTED—A good second-hand baby carriage. Address carriage [illegible]

WANTED—A home for a girl [illegible]

WANTED—Good [illegible] counters at [illegible]

WANTED—A good German girl for general housework [illegible] Wayne street.

WANTED—A girl or [illegible]

WANTED—Position as stenographer or office assistant [illegible] reference. Address [illegible]

WANTED—An experienced [illegible]

WANTED—Parties to furnish the following articles to the [illegible] bookcases and reclining chairs.

WANTED—A reliable [illegible]

FOR SALE.

FOR SALE—Money to loan on [illegible]

FOR SALE—A [illegible]

FOR SALE—Two Columbia bicycles in good condition for sale or exchange for watch or gun, at [illegible] West Berry street.

FOR SALE—House and lot situated at [illegible]

FOR SALE—A good buggy [illegible]

FOR EXCHANGE—[illegible]

FOR SALE—At [illegible]

FOR SALE—At a [illegible]

FOR SALE OR TRADE—[illegible]

FOR SALE—A [illegible]

FOR SALE OR TRADE—[illegible]

FOR SALE AND TRADE—[illegible]

FOR RENT.

FOR RENT—Money to loan on [illegible]

FOR RENT—[illegible]

FOR RENT—[illegible]

FOR RENT—Suite of nicely furnished rooms [illegible] West Wayne street.

FOR RENT—A nice nine-room house, [illegible]

PROFESSIONAL.

DOCTOR MARY WEBB [illegible] Office and Residence [illegible]

TO RENT.

HOUSE, 215 West Berry St., Ten Rooms, Good Closet, Good Bath Room, Hot and Cold Water, Good Cellar, Good Stable, Artificial and Natural Gas, All in First-class Condition. [illegible]

Address—

WARD'S CHINA STORE,
No. 8 West Columbia St.

JUST TAKE A LOOK AT

Our New Goods—the handsomest new decorations.

Dinner Sets

In American, in English; this week for $10.

New Jardinières and Ferneries. All goods sold at one price.
Every article sold at a less price than sold by others at a discount of 10, 20 or 30 per ct.

WARD'S CHINA STORE,
No. 8 West Columbia St.
Sign Big Iron Dog.

CALLED BACK.

Pickpocket: Watch me escape.

But the stretching suspenders soon—

brought him—

to time.

RAILWAYS AND SHOPS.

Joseph Drubot Meets With Misfortune.

An Old Lady Injured by Falling From a Train—Affairs of the Shop and Rail.

A peculiar and most unfortunate accident befell Joseph Drubot, the well known moulder at the Bass works, Wednesday afternoon. In handling a heavy cask with a crane, the piece swung around and caught Mr. Drubot's leg between it and another casting, pinching it severely. The unfortunate man thought the injury was trifling and, as it was the quitting hour, he started to walk home. He had gone but a little distance, however, when he experienced a grating and most painful feeling in the injured leg and a moment later the limb collapsed and he had to be assisted to his home, at the corner of Wallace and Monroe streets. Dr. A. J. Kessler was called and an examination revealed the fact that the bone of the leg was fractured. The limb was encased in splints and plaster, and Mr. Drubot will be unable to work for some weeks. Dr. Kessler expresses surprise that the man was able to walk about two squares with the broken leg.

AN OLD LADY INJURED.

An aged lady by the name of Mrs. M. L. Krewson fell off the platform of a coach on Nickel Plate train No. 6 last evening, just as it stopped at the depot. She was considerable shaken up and sustained a few trifling bruises, but was not seriously injured. Mrs Krewson resides at Ossian and her son, J. S. Krewson, of that village, was here to meet her and convey her home in a carriage. She had been visiting in Buffalo, Neb.

DELEGATES RETURN HOME.

The delegates who represented Fort Wayne at the International Railroad conference at Clifton Forge, Pa., have returned home. They report it by far the best conference ever held, both in point of numbers and interest manifested in the proceedings. There were 500 railroad men present, representing every grade of the service, from the president down to the most humble brakeman, and they are all loud in their praise of the hospitable treatment they received at the hands of Mr. Clifton, secretary; and the citizens of Clifton Forge generally. Their kindness will never be forgotten.

DEPEW'S DESCRIPTION OF AN EUROPEAN TRAIN.

Chauncey M. Depew, who recently returned from Europe, thus speaks of a ride on one of the best European trains: "The government controls the French railways, and is very proud of its 'train de luxe,' which leaves twice a week for the Pyrenees. It is the best equipped and the fastest they have. The distance from Paris to London is only a few miles different from that between New York and Buffalo. My boy and I tried it. We had 170 pounds of baggage and two berths in the sleeper. They have no double berths. The fare, the sleeping car and the extra baggage cost $78. The time occupied was sixteen hours. The same service on the New York Central between New York and Buffalo costs $32 and the time required is only ten hours."

A COLLISION AT HOBART.

An unfortunate collision occurred at Hobart, Wednesday night, between a Nickel Plate engine and one on the Elgin, Joliet and Eastern road. The Nickel Plate engine was putting some cars upon the transfer tracks, when the engine from the other line ran into her, completely stripping one side of cylinder, pipes, running board, etc., and rendering her totally helpless. The blame rests entirely with the Elgin, Joliet and Eastern engineer, but the Nickel Plate men will be off duty pending the investigation. The damaged engine is No. 42, which will go into the Stony Island shops for repairs.

DAILY TRIFLES.

Pat Walsh, the painter, is sick and unable to work.

Nickel Plate Brakeman Greenslade is taking a lay off.

Blacksmith F. X. Miller, of the Pittsburg shop, is sick.

The Wabash air brake car left at noon today for Peru.

John Carroll is out breaking in Wabash engine 36 today.

Fred Hilgeman, machinist at the Pittsburg shops, is sick.

Pittsburg Engineer George Kinsill is is off duty on account of sickness.

Sickness keeps George Haverly from his duties in the Pittsburg blacksmith shop.

J. B. Murray, fireman on Nickel Plate yard engine 62, is taking a week's vacation.

General Foreman W. S. Cooper's office in the Wabash shops is being repaired and repainted.

Engineer Joseph Bracht is temporarily running an engine in the Nickel Plate yards.

A. Tiemais, of the Bass blacksmith shop, is off duty on account of the sickness of his wife.

Nickel Plate Engineer Griffith, who was visiting friends in the country, reported for duty yesterday.

John Lalander, Nickel Plate fireman, has recovered from a two weeks' illness and yesterday reported for duty.

E. F. Koopman, Henry Kohlmeyer and C. D. Scheumann, of the Wabash shops, laid off today to attend a funeral.

Conductor Daniel Shea has gone to Knox to temporarily relieve Conductor Merrideth, of the local run west out of that city.

The stationary boilers in the Pittsburg machine shop are being repaired and steam to run the engine is supplied by locomotive 167.

Contractor John McMullen, whose shop on Monroe street was damaged by fire a week ago, is rebuilding on a more extensive scale.

Mrs. Casper Limecooley, wife of the blacksmith in the Pittsburg shops and mother of William Limecooley, of the Bass shops, is very ill.

Foreman Hugh Hogan, of the Pittsburg machine shop, has returned from Indianapolis where he attended the funeral of his niece.

The Wabash company is preparing to put in interlocking switches at the junction of the Lake Erie and Western, just west of the city.

John Williams, a helper in the Wabash machine shop, ran against a sharp iron and injured one of his knees. He will be off duty a few days.

Charles H. Doebler, master mechanic of the Big Four at Wabash, is quite ill. Mr. Doebler was formerly an employe of the Pennsylvania at this point.

L. M. Ghabill, of the Pittsburg lumber yards, is off duty on account of injuries to one of his feet. A timber rolled over against the member, bruising it.

Engineer Al Becker and Conductor Anderson, of the Nickel Plate, will next week take a fifteen days vacation, which they will spend at Hogback lake camping out.

The immense ware house of the Pennsylvania company at Madison street, Chicago, is to receive a new slate roof this fall. Work will be commenced on it next week.

Foreman T. J. Rodabaugh and his crew of whitewashers are now in Chicago, having completed the work of whitewashing all the crossing fences this side of that city.

W. L. Stanley, a Nickel Plate brakeman, is today moving his household goods from Sandusky, Ohio, to this city. He has rented a comfortable house on Howell street.

The Southern California railway has now eighteen locomotives in regular service burning oil, and the results are quite satisfactory. In July about 1,000 tons of oil were used and about 1,200 in August.

D. F. Crawford returned from Delaware this morning. He spent two weeks in that state in looking after the interests of the Pennsylvania company. Mrs. Crawford, who was in Pittsburg, also came home with her husband.

William Murphy, who went to Philadelphia two weeks ago, writes his father, Samuel Murphy, of the Pittsburg paint shop, that he has secured a good position in Cramps' ship yards and will probably reside permanently in that city.

It is stated that as soon as the question of location is settled, the Pennsylvania will build a union station at Pittsburg to compare favorably with the finest in this country. The company is desirous of getting nearer the business part of the city.

Pearl E. Estry and wife, of Grand Rapids, Mich., who have been the guests of his brothers, A. G. and E. T. Estry, of this city, returned home today. Mr. Estry is a passenger conductor on the northern division of the Grand Rapids and Indiana road.

Three years ago today Mr. and Mrs. Walter Thompson, of South Harrison street, were married and the anniversary of that event will be appropriately observed tonight by a family gathering at their pleasant home. The members of the families represented by Mr. and Mrs. Thompson will be present. Mr. Thompson is a brass moulder and is employed in the Pittsburg shops.

Fred Bandau, employed at the Fort Wayne Iron works, had his hand caught in the machinery yesterday, and the end of the first finger was nipped off. Dr. Porter sewed up the wound.

Blacksmith Joseph D. White, of the Pittsburg shops, left on No 8 last evening for Pittsburg, Harrisburg, Altoona and Renova on a combination business and pleasure trip. He will be absent about two weeks.

Class S engine 205, which lost a drive wheel while running along at a lively rate near Tiffin two weeks ago, was turned out of the shops today. No. 339, another class S engine, also left the Pittsburg shops this morning, after thorough repairs.

Awarded
Highest Honors—World's Fair.
DR. PRICE'S CREAM BAKING POWDER
MOST PERFECT MADE.
A pure Grape Cream of Tartar Powder. Free from Ammonia, Alum or any other adulterant.
40 YEARS THE STANDARD.

Mothers, Be sure and use "Mrs. Winslow's Soothing Syrup" for your children while cutting teeth. It is the best remedy of all. May8eod&w

The Races Sept. 23 to 28. Program on 4th page. 10tf

Not Much to Ask.

"Say, mister, if yer are goin into the water yer kin only float. Won't yer let me an me brudder sit on your stummick an fly our kite?"—Truth.

In Length.

"Oh, yes," rejoined the giraffe, blushing at the compliment, "I know I have a great deal of taste. I am built that way, don't you know. Yes."

She explained in illustration that it took the ice cream soda she was eating something like 23 seconds to reach its destination, and her relish was consequently indeed extensive.—Detroit Tribune.

NAPOLEON,

ONCE ASKED FOR AN OPINION,

Gives a Graphic Description of His Ideal Woman. Mothers Please Note.

[SPECIAL TO OUR LADY READERS.]

In response to a question asked by a lady, the great Napoleon replied,—

"My ideal woman is not the beautiful-featured society belle, whose physician tries in vain to keep her in repair, nor the fragile butterfly of fashion, who gilds the tortures of disease with a forced smile.

"No! my ideal is a woman who has accepted her being as a sacred trust, and who obeys the laws of nature for the preservation of her body and soul.

"Do you know, my knee involuntarily bends in homage when I meet the matron who reaches middle age in complete preservation.

"That woman is rendered beautiful by perfect health, and the stalwart children by her side are her reward. That's my ideal woman."

To grow to ideal womanhood the girlhood should be carefully guarded.

Mothers owe a duty to their daughters that in too many cases is neglected.

Nature has provided a time for purification; and if the channels are obstructed the entire system is poisoned, and misery comes.

At a mothers' meeting the wife of a noted New York divine said to her listeners: "Watch carefully your daughters' physical development.

"Mothers should see that Nature is assisted, if necessary, to perform its office, and keep their daughters well informed as to matters concerning themselves."

Irregularities, from whatever cause, are sure indications of organic trouble. With irregularities come disturbance of the stomach and kidneys.

Violent headaches often attack the victim; pains shoot everywhere. Extreme irritability follows quickly, and then utter despondency overwhelms the already over-burdened life.

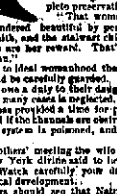

Unless the obstruction is removed at once, your daughter's whole future will be darkened.

Lydia E. Pinkham's Vegetable Compound will accomplish the work speedily. It is the most effective remedy for irregular or suspended action known.

LOST.

LOST—Between Lake Shore depot and Harrison street, or at the depot, a lady's door-lin cape, on Wednesday. The finder will please return to Chas. G. Fox, 30 Taylor street.

Highest of all in Leavening Power.—Latest U. S. Gov't Report

Royal Baking Powder

ABSOLUTELY PURE

AK-SAR-BEN AT OMAHA.

A Gorgeous Carnival the Feature of Nebraska's State Fair This Year.

The chief and unique feature of the Nebraska state fair is the celebration of the Feast of Mondamin by the Knights of Ak-Sar-Ben, Sept. 19. When the state fair was last winter located at Omaha for a period of five years, some of the leading members of the Commercial club visited New Orleans and St. Louis to investigate the possibility of reproducing in Omaha the scenes of the Mardi Gras or the Veiled Prophet's parades. It was decided to purchase outright the great float as used in the Rex parade in New Orleans and to organize a body of men to carry out the carnival. The result was the formation of the Knights of Ak-Sar-Ben, which will be at once recognized as a reverse spelling of the word "Nebraska."

This order is composed of 500 of the leading business and society men of Omaha, under the command of Samson, lord high chamberlain to his majesty, Ak-Sar-Ben. The object of this great fete is to celebrate the prosperity of Nebraska and Omaha this year on account of the great crops, especially that of corn; hence the name "Mondamin," the Indian name for the king of corn.

The headquarters of the Knights is the Coliseum, the great building in which was held the Populist national convention of 1892 and the Bryan-

THE COLISEUM, HEADQUARTERS OF THE KNIGHTS.

Thurston debates of last year. It will hold 15,000 people. The grand parade will begin at 7:30 p. m. from the Coliseum. It will consist of 21 grand floats, followed by a score of smaller ones. The floats of the king's train will be guarded by the Knights to the number of 170. The line of march will be about ten miles in length and will be illuminated by 10,000 incandescent lights. Ahead of each float will be a herald, bearing a banner with the name of the float. There will be attaches of the court in the procession with beautiful lights. The costumes of the Knights will be the same as those of New Orleans and have been worn but once.

At the close of the parade there will be celebrated at the Coliseum the great carnival ball. During the grand march the Knights will remain in uniform, but after it they will retire to their dressing rooms and appear in full dress. All the great floats will be driven into the Coliseum and will form a background for the ballroom. There will be accommodations for 10,000 spectators, and 500 couples will take part in the grand march.

The most beautiful feature of the fete will be the coronation of the king and queen. This will occur at midnight, after which the king and queen will unmask. The queen will be attended by 46 of the leading ladies of Omaha and the state, some of whom will be in carnival costume, and all of whom will be attired in fetching gowns. The building will be decorated in a lavish manner and will look like a palace.

PRESIDENT COLLIER'S HELPMEET.

She Will Be Conspicuous In the Social Functions of Atlanta's Exposition.

Mrs. Charles A. Collier, the wife of the president of the Atlanta exposition, will naturally be a prominent figure in the social functions in connection with that international event, and she is well fitted for such leadership as her position will impose upon her.

Mrs. Collier is one of the members of the executive board of women managers and has done excellent work for the exposition. She is pretty, clever and tactful and combines wit and amiability. She is somewhat below medium height, with bright blue eyes, exceedingly light complexion and hair that Titian loved to paint. She has a pleasing voice and

MRS. CHARLES A. COLLIER.

the still more pleasing faculty of saying the right thing in the right place. She dresses in excellent taste and is withal a charming woman.

As viewed from the bloomer standpoint Mrs. Collier is not a "new woman," nor would she be classed with what is known as the "advanced woman." She is, however, splendidly educated, a thinker and a reader, and deeply interested in many movements of the day for bettering present conditions. She is essentially domestic in her tastes, being devoted to her family, and her home is one of comfort, cheerfulness and generous hospitality.

Mrs. Collier is a daughter of the late William A. Rawson, a prominent and influential citizen of Georgia, and was married in [illegible], 1878, to Mr. Collier. They have several children, one of whom, a charming daughter, will make her debut in Atlanta society this autumn.

NEW YORK'S NEW BYRNES.

Stephen O'Brien and His Great Record as a Thief Taker.

Stephen O'Brien, the new head of the New York city detective bureau, made famous by Thomas F. Byrnes, is perhaps a disappointment to the melodramatically inclined. There is nothing of the "Old Sleuth" air about him, nor does he flash upon you the piercing eagle eye which the romancers give to great detectives.

STEPHEN O'BRIEN.

He never falls into the vernacular of thugs, nor does he believe in the policy of "sending a crook to catch a crook." He is not an adept at throwing bouquets at himself and does not employ a press agent. But he is a modest, conscientious, hardworking official, with ample qualifications and experience for his work. While he will never be an especially picturesque figure, and there will perhaps be no halo of romance enveloping the "central office," its incumbent will doubtless prove himself efficacious as a crime squelcher and efficient in the management of the metropolitan detective force.

Stephen O'Brien was born in New York and has always lived in New York, becoming thoroughly familiar with every phase of the darker side of life in the metropolis. He is about 48 years of age and can soon wear the four stripes on his sleeves, indicating 20 years' service in the New York police department. O'Brien early developed an aptitude for police and detective work. As a small boy he used to watch the men and women get out of the Black Maria and try to remember their faces. He studied the peculiarities of the three card monte men at Coney Island and could point them out to his young friends. He possesses a marvelously retentive memory, which is one of the secrets of his great success in identifying and capturing criminals. In his work as patrolman, roundsman, sergeant and detective sergeant O'Brien has made arrests on which the aggregate of sentences has been nearly a thousand years. His arrests have added to the rogues' gallery the portraits of 160 new criminals and resulted in the recovery of $150,000 worth of stolen property.

WHIPPED BY A WOMAN.

Such Is Life In Large and Wicked Cities Like New York.

A large crowd thoroughly enjoyed watching an irate and handsome landlady administer a sound thrashing to a delinquent roomer outside Dennett's Park row restaurant last night. She was young, sprightly, but powerful. A white dress set off a shapely figure to advantage.

She entered the restaurant and engaged in conversation with the manager. One of the employees looked agitated. He dropped his apron and tried to leave the place unobserved by the woman.

As he reached the door she spied him. She darted after him, and doubling up her fists in true pugilistic style gave him a punch on the jaw which knocked him against the window of Jeffrey's cigar store adjoining. She followed the first blow up by another between the eyes. A large crowd collected and encouraged the woman.

"Give it to him!"

"Hit him again!"

"Hit him with a 'sinker!'"

These were the cries of the throng that had gathered. The unfortunate victim was struggling to get away. He finally took refuge behind a counter in the cigar store.

The woman did not follow him into the store, but remained outside and aired her grievances.

"This man owes me money for room rent," she said in a loud voice, "and he is trying to get away from me. Why wouldn't I lay for him and punch his face?"

"That's right!" yelled a crowd of men, who didn't look as though they meant it.

While she was talking the victim rushed from the cigar store, across Park row and around the front of the postoffice. She darted after him and took a short cut through the postoffice. But he was the better runner and got away.

The attaches of the restaurant refused to say who the fleeing employee was, except that he was "Charlie, the butter man." He has charge of carrying out the butter into little pieces.—New York Journal.

GET - - -

Your Boys fitted out for school now, the new Fall Styles are ready.

ALL WOOL SCHOOL SUITS,
With Extra Pants,
$2.50.

Better grades at $3.00, $3.50 and $4.00—some with extra Pants and Caps, and some with Double Knee and Seat.
As usual you will find the
BEST VALUES HERE.

Globe
Cor. Calhoun and Main Streets.

Strong Suits for the Boys.

Every Lady who has a Boy Should Come and See Our

BOYS' CLOTHING.

No boasting or bragging, but the actual truth. We have the largest assortment of Boys' and Children's Clothing in town. Every stitch and seam is true and firm, the fabric strong and of a color that won't soil easily. These suits are put together for the roughest kind of wear at our own factory. You might pay a dollar or two more elsewhere for a suit not so good.

PIXLEY & CO.

Last excursion of the season to the Falls of Niagara, Saturday, September 21st, via the Nickel Plate road. Excursion train leaves Fort Wayne 2:00 p. m., arriving at the Falls 7:00 a. m., September 22nd. Tickets at the low rate of $5 for the round trip; Toronto $1 extra; Chautauqua Lake free. For space in sleeping car and further particulars, call upon or address, M. C. Baker, District Passenger Ag't., Depot, Fort Wayne, Ind. 13tf

FOR RENT.

About the 12th of September "The Sentinel" will move into its new building on West Wayne street, and the building now occupied by "The Sentinel" will be for rent, and will be remodeled to suit the tenant. It is situated in an excellent business location, and any person desiring a store room on Calhoun street would do well to call at "The Sentinel" counting room. tf

Last excursion of the season to the Falls of Niagara, Saturday, September 21st, via the Nickel Plate road. Excursion train leaves Fort Wayne 2:00 p. m., arriving at the Falls 7:00 a. m., September 22nd. Tickets at the low rate of $5 for the round trip; Toronto $1 extra; Chautauqua Lake free. For space in sleeping car and further particulars, call upon or address, M. C. Baker, District Passenger Ag't., Depot, Fort Wayne, Ind. 13tf

7-day Excursion, $17.

Including meals and berth, on the [illegible] "The Windsor, Detroit and Soo Line," sailing from Detroit and Windsor every Tuesday and Friday at 2:30 p. m., through the grand fishing and scenic 30,000 Islands of the Georgian Bay Achilles route to Lake Superior, at the low [illegible] 1200 miles for $17. For folders, time cards, [illegible], tickets &c., apply to
J. W. Brown, G. [illegible] W. J. Brown, G. P. A.
Windsor, Ont. 110 Woodward Ave., Detroit, Mich.
27-1m

HUMANE SOCIETY NOTICE.

All parties having knowledge of acts of cruelty to animals or children will greatly favor and assist the Fort Wayne Humane Society by telephoning or writing such information to Officer Seidandrou, 87 Clinton street. Telephone No. 55.

The Pennsylvania Station.

Pennsylvania Lines.

Trains Run by Central Time
AS FOLLOWS:
* Daily. † Daily, except Sunday.

Trains depart from Pennsylvania Station Fort Wayne, Ind.

East Bound.		West Bound.	
[illegible]	[illegible]	[illegible]	[illegible]
[illegible] From Chi.	[illegible]	[illegible]	Limited
[illegible]	[illegible]	[illegible]	[illegible]
[illegible] Limited	[illegible]	[illegible]	[illegible]
12.20 p.m. From Chi.	[illegible]	5.40 p.m.	

GRAND RAPIDS & INDIANA R. R.

GOING NORTH.	LEAVE.
*For Grand Rapids and North	2.15 am
	8.15 am
	2.35 pm
For Rome City	7.00 pm
From Richmond	6.55 pm
SOUTHBOUND.	
*For Richmond and Cincinnati	2.00 am
	5.45 am
	1.45 pm
From Grand Rapids	7.35 pm
From Rome City	11.25 pm

*Daily.
All other trains daily except Sunday.

NICKEL PLATE. The New York Chicago & St. Louis R R
EFFECTIVE May 19, 1895.

Chicago depot, Clark and 12th streets. Buffalo depot, Exchange and Michigan St. Nos. 5 and 4 and local freight trains daily except Sunday. Other trains daily.

EAST.	Arr.	Dep.
N. Y. & Boston Ex. No. 2	[illegible]	[illegible]
Cleveland Mail No. 4	11.50 pm	12.00 pm
Eastern Express No. 6	[illegible]	[illegible]
Local Freight	[illegible]	[illegible]
WEST	**Arr.**	**Dep.**
Chicago Express No. 1	[illegible]	[illegible]
Western Mail No. 3	[illegible]	[illegible]
Western Express No. 5	[illegible]	[illegible]
Local Freight	[illegible]	[illegible]

Nos. 1 and 5 through drawing room and sleeping cars for Chicago.
Nos. 2 and 6 drawing room sleeping cars through to New York and Boston.
DINING CARS serve breakfast and dinner on Nos. 5 and 2, and supper on No. 6. No. 1, dinner at Cleveland. Nos. 3 and 4, dinner at Ft. Wayne. No. 4, supper at Bellevue.
Uniformed colored porters in charge of day coaches on through trains, insuring scrupulously clean cars enroute.
Baggage checked through to destination. For rates and other information call on or address
B. F. Horner, Gen. Pass. Agt., Cleveland, O.
A. W. Johnston, Gen. Supt., Cleveland, O.
M. C. Baker, District Pass. Agt., Ft. Wayne.

The Wabash Line.
SCHEDULE OF MAY 20, 1894.

GOING EAST.	GOING WEST.
4:38 a. m.*	8:05 a. m.*
6:00 a. m.†	1:55 p. m.†
1:15 p. m.†	3:50 p. m.*
9:12 p. m.*	8:20 p. m.*

Lafayette Accom. Arrive 11:00 a. m.†
*Daily. †Except Sunday.

FINDLAY, FORT WAYNE & WESTERN RAILROAD.

STATIONS.

Leave	EAST.		
Ft. Wayne Mad. St.	3 15 am	2 15 pm	5 00 am
Haviland	11 10 am	3 52 pm	8 07 am
Cloverdale	11 40 am	4 24 pm	8 37 am
Ottawa	2 25 am	5 04 pm	9 15 am
Toledo (C. H. & D.)	7 15 pm	11 05 am	
Findlay	3 55 am	6 45 pm	10 00 am
Arrive	**WEST.**		
Ft. Wayne Mad. St.	10 45 am	7 15 pm	5 00 pm
Haviland	9 39 am	6 57 pm	2 00 pm
Cloverdale	9 08 am	5 15 pm	12 40 pm
Ottawa	8 30 am	5 04 pm	11 05 pm
Toledo (C. H. & D.)	6 45 am	3 15 pm	
Findlay	7 45 am	4 35 pm	9 45 pm

Trains arrive and depart from Wabash station, Fort Wayne. All trains daily except Sundays.

LAKE SHORE & MICHIGAN SOUTHERN RAILWAY—Fort Wayne Branch

SOUTHWARD.	ARRIVE
No. 422 Way Freight	5 55 pm
No. 434 Cin. Express and Mail	10 50 am
No. 410 Detroit & Ind'pls Express	4 45 pm
NORTHWARD.	**DEPART.**
No. 422 Way Freight	1 40 pm
No. 437 Through Express and Mail	11 50 am
No. 409 Detroit & Indianapolis Ex.	[illegible]

New-York Life Insurance Company.

Assets Over 180 Million Dollars. Surplus Over 20 Million Dollars.

GIVES— One month's grace in payment of premiums during grace insurance in force.
ALLOWS— Re-instatement in case of lapse, under easy conditions.
PERMITS— Perfect freedom as to residence and travel.
DOES NOT— Offer any barrier as to occupation.
HAS NO— Restrictions as to methods of life or manner of death.
IS INCONTESTABLE— For any cause after one year.
GRANTS— Extended insurance, whether applied for or not.
OFFERS LOANS— On the simplest terms at 5 per cent interest.
GIVES— Seven distinct options for settlement.
CREATES— A trust fund income with interest which no other policy does.

WM. P. COOPER, - Special Agent
33 East Berry St. Telephone 160.

The Perfume of Violets
The purity of the lily, the glow of the rose, and the flush of Hebe combine in Pozzoni's wondrous Powder.

Chicago Conservatory of Music and Dramatic Art.
AUDITORIUM BUILDING, CHICAGO.
An Unequaled Corps of Instructors.
Fall term will open Monday, September 9th, 1895. For catalogue and information, address
SAMUEL KAYZER, Director.

HOUSEHOLD GOODS.
Cash paid for Second Furniture, Carpets Stoves. Entire Furniture of hotels private residences a specialty.
BARGAIN STORE,
22 West Main Street

This Paper is Furnished by
FISHER BROS.,
Manufacturers and Dealers in
Print, Wrapping Papers, Stationery, Twines, Etc., Etc.
125 Calhoun St.

BUSINESS DIRECTORY

INSURANCE.

JAMES E. GRAHAM,
Attorney at Law.
Abstractor of Titles.
Insurance, Real Estate, Loan, Collection Special Agent.
Room 8 Bank Block, - - - Fort Wayne, Ind.

D. O. FISHER,
Insurance, Real Estate, Loans,
No. 21 East Berry street, Fort Wayne, Indiana.

S. C. LUMBARD,
Insurance, Real Estate and Loans,
Aveline House Block.

D. L. HARDING.
Insurance of all kinds and Loans.
Room 26 BANK BLOCK.
Office Telephone 88.
House Telephone 84.

BANKS.

HAMILTON NATIONAL BANK.
Capital $200,000. Surplus $225,000.
The Hamilton National Bank will pay interest at the rate of three (3) per cent. per annum on certificates of deposit if left four months.
President—Charles McCulloch.
Cashier—John Mohr, jr.

White National Bank
Capital & Surplus, $350,000.
Pays 3 per cent interest per annum on time deposits.
Safe deposit boxes for rent at $5 per annum.

PHYSICIANS.

DR. B. GARD—To ladies suffering from ailments peculiar to their sex, may consult me free of charge at my office, 13 W. Wayne St. Telephone 235.

G. W. BOWEN, M. D.,
Homoeopathic Physician and Surgeon. Office hours for consultation, from 9 a. m. to 5 p. m. Sundays, 9 to 12. Office No. 12 West Main street, Fort Wayne, Ind. Special attention paid to chronic diseases.

DR. G. W. MILLER
EYE and EAR.
Office Hours: 8-12 a.m., 2-4 and 6-8 p. m. Spectacles fitted. Office 19 E. Washington St

DRUGGIST.

GROSS & PELLENS,
DRUGGISTS.
Corner Calhoun and Wayne Sts. Phone 18

DENTIST.

J. H. ADAMS,
SURGEON DENTIST,
106 CALHOUN STREET,
Office Hours:
From 7:30 a. m. until 5:30 p. m.

WOMEN LOVE, MEN ADMIRE

THE STANDARD!

Every owner, and we can name you hundreds of them, will corroborate our assertion.

If you want the fastest, lightest running and latest Sewing Machine we have it. We are not competing with agents who gather trash and trumpet low prices. We cannot match the quality of goods they sell. We don't want to be distributers of dissatisfaction. Against such goods we post

No ADMITTANCE.

Pfeiffer & Schlatter,
38 and 40 E. Columbia St.

Artistic BOOK BINDING,

In Vellum, Levant, Morrocco, Calf and Russia.

BLANK BOOKS

Of all kinds, with Perfect Flat Opener.

The Binding of Rare and Extra Illustrated Books one of our specialties.

+ THE +
FT. WAYNE SENTINEL BINDERY,
107 Calhoun St., - Ft. Wayne, Ind

F. J. ZIMMERLY & CO.
PRACTICAL PLUMBERS.
Gas and Steam Fitters.
132 CALHOUN STREET.

RIVERSIDE PARK ADDITION.
1 TO 5 ACRE LOTS FOR SALE!
Enquire of [illegible] 174 W. Wayne street

SCHUMAN & KLAEHN, Funeral Directors, [illegible] Fort Wayne, Ind [illegible]

A. HATTERSLEY & SON PLUMBERS,
Steam and Gas Fitters.
48 East Main St.,
FORT WAYNE, IND.

ROOTS -- ROOTS.

A HANDKERCHIEF SALE.

Our Mr. Root always has his eyes open for a snap shot on Handkerchiefs. He has just sent us a bargain lot that will make merry times around the Handkerchief counter as long as they last—two hundred and nine and four twelfth dozens, making 2,512 Handkerchiefs—it's a big amount, but not unusual. The remarkable thing about the lot is its prices and number of different styles. 'Twill be like looking for a needle in a haystack to find two alike. You'll give up the job before you succeed. They are manufacturer's samples—all clean, all new. Some are worth a good big dollar—some 75c, 60c, 50c, 40c, 30c, 25c. We divide them up into six lots to get our money back—you get the bargain.

SALE COMMENCES TOMORROW,

And just where the pure light of the sky looks right down onto them. They are all White Embroidered Handkerchiefs.

LOT NO. 1

will consist of Embroidered Hdkf's, worth $1.00, 90c, 75c, 60c. These are the finest numbers of the line and we are pretty sure they will go first—dainty some of them; some elegantly embroidered.

This Lot Price 30c.

LOT 2

Will be all embroidered, no colors being in any of the lines. This lot is worth some 50c, some 40c and some as high as 60c. 'Twill be a good line—half price and less than half price on an article needed every day.

This Lot Price 25c.

LOT 3 and LOT 4

These are going to be the most catching bargains for the masses. The biggest lots of the entire line, the popular price for a choice Hdkf. Lots of ladies who have already seen them wanted to have some laid aside, but we couldn't do so. Sale commences tomorrow.

LOT 3—18c each, 3 for 50c.
LOT 4—20 cents each.

LOT 6

will be Hdkf. value of which are 30 and 25c; some a little better, all pinned on paper, showing the true value of Hdkf's at a glance, showing all edges and corners.

This Lot Price 15c.

LOT 5—will be the smallest line of the entire lot, as the bulk of the handkerchiefs are of the better grades. We did not think them quite good enough to put into the 20 and 25c lines, so we make them at this price,

13c, two for 25c.

HEMSTITCH— pure Linen, 10c.

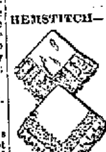

48 doz. of these Ladies' all Linen hemstitch Hdkf's will be added to this sale of hdkf's tomorrow nothing so good for a common every day Hdkf for a lady or a misses school Hdkf has ever been given out in this city; price 10c

BLACK DRESS FABRICS.

An array unapproachable in extent and excellence—immense lines are shown here in this congress of Black Dress Stuffs.

MOHAIRS.

Rich novelties, in Black Mohair figures in Crepe wool grounds, made for enduring service, while the Mohair gives lustre that makes the effect pretty. 42 to 46-inch, $1.00 to $2.50 yard.

BLACK CANICHE.

A new weaving, charmingly novel—comes in the better grades exclusive. 44 to 48 inches, **$2.25 to $5.00 yd.**

BLACK CREPONS.

All wool and silk and wool grounds of finest Crepe, some of them covered with ripples of fine silk; all wool, 45c up to $1.50; Silk and Wool, $1.50, $2.25

ALMA CLOTHS.

All wool, 40 inches up to 54 inches, flat diagonal corded grounds.

Prices 75c to $1.50.

BIARRITZ CLOTHS.

Soft finish corded fabrics.

Prices 65c to $1.00.

BOUCLES.

Nobby styles, 44 inches,

$1.25 to $1.50 Yd.

ROOT & CO.

The Kindergarten,

In Plymouth church, has just opened successfully its fifth year. It is Fort Wayne's oldest, best and cheapest Kindergarten. Fifty cents per week. Reduction for term, if paid in advance. Bring your children Monday morning.

Miss Hilan,
Kindergartner.

20 2t

Bluffton News: "Philip Wilch and wife, of Jamera, O., and Mrs. Moses Zerbaugh, of Fort Wayne, are guests of Mrs. Margaret Tribolet."

MONEY TO LOAN

On real estate or personal security. C. F. PFEIFFER, rooms 6 and 7 Bass Block. 2tf

Peru Journal: "John Hartman, who has been spending several weeks with his uncle and aunt, Mr. and Mrs. Conrad Starke, returned to Fort Wayne last evening.—Earl Davis, of Kokomo, and Harry Chaney, of Fort Wayne, visited Peru today."

Marion Leader: "Harry Kos, of Fort Wayne, was in the city today."

AGAIN:-

We desire to call your attention to our superb stock of Boys' and Children's Good Clothes. We've proved in years gone by that a Boys' School Suit can be tough and strong and still be shapely. We'll prove it over again this fall. You should know our $2.00, $2.50, $3.00, $3.50 and $4.00 School Suits—they're wonders.

Dress Suits.

No other stock in the city compares with ours for style, make and variety. Clays, Unfinished Worsted and Scotch Cheviots in medium and dark colors.

$5.00, $6.00, $7.00, $8.00. $9.00, $10.00, $12.00, $15.00.

Reefer Suits,

(Ages 4 to 8)

Made with deep Collars and neatly braided.

$2.00, $2.25, $2.50, $3.00, $3.50, $4, $5, $6, $7.50.

JUNIOR SUITS,

(Ages 3 to 7)

A beautiful suit for the youngsters. $2, $3, $4, $5, $6.

Your Hat's Out of Date.

On the question of Hats it should not be difficult to stand on a fashionable platform. We'll pave the way and make it easy for you to travel. At $1, $1.50, $2, $2.50 and $3 we can give you good values compared with what you have been getting for more money. If you come here once you'll discover that it's a pretty good place to come to and a better one to stick too.

THE IMPERIAL HAT

Equal in quality and style to any made. We guarantee it in every respect and return your money after three month's wear if you're dissatisfied.

Sam, Pete & Max.

The Evening Sentinel.

FRIDAY, SEPT. 20 1895

Branch offices for the sale of THE SENTINEL and where orders for THE SENTINEL and Want, For Sale or For Rent ads. will be received, have been established at the following drug stores:

W. F. Beneke, 445 Broadway.
J. F. Miller, 327 Lafayette.
W. L. Waltermath, 213 East Lewis.
J. D. Lewis, 324 Calhoun.
M. H. Weisl, 312 Hanna.
J. J. Reiab, 44 Wells.

OUR TELEPHONES.

Business Office..........No. 173.
Editorial Rooms.........No. 630.

The Weather.

Washington, Sept. 20.—For Indiana: Fair, except thunderstorms in northern portion tonight; cooler in northwest portion. cooler Saturday; southwest winds

Our Thermometer.

8 o'clock	.....	81 degrees
10 "	.....	85 "
12 "	.....	90 "
2 "	.....	90 "

NEWS NOTES.

Mr. and Mrs. Ira Ayres, of Hartford City, are in the city.

Charles G. Fox has been awarded the plumbing contract for the Freyer residence, on Brackenridge street

A permit has been issued to Nelson B. Whitsel to erect a frame house on lot 223, Williams' addition, to cost $3,000.

Wabash Tribune: "Miss Bessie Aldrich, of Fort Wayne, is in the city the guest of her sister, Mrs. Wilson Bauer."

Mrs. J. A. Ginder, of 38 Baker street who has been confined to her room by sickness for the past two month, is slowly improving.

Mrs. Minnie McCarthy and little son, Justin, of Logansport, Ind., are the guests of Misses Emma and Hannah Winslow, of Bass street.

Harry Cheeny has resigned his position as clerk at the Randall and will go to Vincennes to take the stewardship in a leading hotel in that city.

The funeral of the late Conrad Seaman occurred this afternoon at 1:30 o'clock from the house and at 2 o'clock from Emanuel Lutheran church.

Word has been received in this city stating that the Rev. F. X. Mueller is at present in New York city and expects to arrive in this city next week.

News from the bedside of Rev. J. B. Crowe, who is at Hanover, Ind., is very discouraging, and it is feared that he cannot survive very many days longer.

Erastus Ross, the colored boy, has lost his list of subscribers to the fund for his artificial limb, and he desires the finder to return the same to the police station.

Findlay Republican: "Belle T., the fast pacing mare belonging to A. W. Gordon, of this city, is entered for an $800 purse in a free-for-all pace at the Fort Wayne races next week."

The funeral of Benjamin, the infant son of Anthony Allgier, will occur tomorrow morning at 9 o'clock from St. Peter's Catholic church. The friends of the family are invited without further notice.

Miss Ethel Hoerken, of 202 Lafayette street, is again confined to her bed and is seriously ill. The young lady was attacked by the grip last winter, since which time she has been more or less severely afflicted.

A team belonging to Tom Overly was driven into a sandpit near Leikauf's packing house and one of the horses became entangled in the wheels of the wagon and had to be killed. The other animal managed to escape.

Tomorrow the lodge of Daughters of Rebekah, of Antwerp, Ohio, will be entertained by Queen Esther lodge, of this city. A street car party will be given the visitors in the afternoon, and supper will be served in the evening. Members of the Rebekah lodge from Decatur, Ind., will also be here.

Miss Hattie Deam, cashier for Louis Wolf & Co., returned yesterday from Bluffton, where she attended the marriage of her cousin, Miss Anna Deam, to Charles E. Sturgis, Rev. O. H. Wade performing the ceremony. Mr. Sturgis is a well-known young attorney of Wells county and the bride is a popular young lady of Bluffton.

The Shamrock club, of this city, will give a literary and musical entertainment on Monday evening, November 25. Rev. George W. Papper, of Cleveland, Ohio, a speaker of national reputation, will deliver an address upon the subject: "Ireland's Liberty Sprang From Her Martyrs' Blood." The musical part of the program will be by the Shamrock Literary club.

Holland Herring Down 20c.

100 kegs just received. Nice solid new Fish, 75c keg.

Scotch Herring, $1.10 keg.
Bloater Mackerel, extra, 20c lb.

Fair House.

Mrs. William Knight, of East De Wald street, is quite ill.

Hams Reduced 1c.

Best Sugar Cured Hams, 10c lb.
Best Sugar Cured Shoulders, 7c lb.
Best Dairy Butter, 18c lb.
Good Jar Butter, 10c lb.
Home Grown Potatoes, 35c bush.

Fair House.

Reserved Seats for the Races.

Reserved seats to the races will be on sale at Woodworth's drug store, beginning Monday. Sale for each day will close at 10:30 a. m. and after that time reserved seats for the day will be for sale at Grand Stand. 20-2t

Peaches for This, Friday, Afternoon.

51 bushels, small but sound, 90c.
50 bushels nice, large free stones, $1 25
Cape Cod Cranberries, quart 8c.
Jersey Sweet Potatoes, peck, 30c.
Fresh Oysters, 20c and 27c can.
Fresh Celery, large bunches, 22c.

Fair House.

Dr. C. B. Stemen went to Albion, Mich., yesterday on professional business.

Mrs. Henry Rost, who has been visiting at Indianapolis, will return home tomorrow.

The Schroeder theatre, on Broadway, is billing "Hey Rube" for Thursday, September 26.

E. D. Rathburn left yesterday for Silver Springs, N. Y., to spend a few weeks with relatives.

Miss Jessie Schoerpf, of Standish, Mich., is the guest of Mr. and Mrs. Charles G. Fox, at their residence, No. 80 Taylor street.

Decatur Democrat: "Messrs. Chellis and Dayton Archbold, of Fort Wayne, were the guests of James Archbold and family, last week."

The young daughter of Mr. Doswell, superintendent of the public parks, is ill with diphtheria at her home, 58 North Harrison street.

Mrs. H. A. Love, of Tekonsha, Mich., arrived last night to join her husband. Mr. and Mrs. Love will make Fort Wayne their future home.

The little daughter of Mr. and Mrs. Berning, of Smith street, fell last evening and severely lacerated her face. Dr. Kesler sewed up the wound.

Misses Callie Schwarz and Lizzie Kreeder have returned home from a four weeks' visit with relatives and friends at Napoleon and Toledo, Ohio.

Officer Jesse Patton yesterday resumed his duties after a two weeks' vacation, part of which time he spent rowing and fishing up the St. Joe river.

The valve of a soda reservoir in some manner was opened this morning in Mordhurst's drug store and before it could be shut off the cellar was filled with water.

Marion Black, of this city, was second in the class B five-mile race yesterday at the New Carlisle bicycle meet. The race was won by James Levy, of Chicago, in 14:15.

The Young People's society of the Congregational church will give a reception this evening, in the church parlors. Ice cream and cake will be served gratis to all

Kendallville News: "C. V. Smith, of Fort Wayne, was in the city yesterday looking after his trade.—Dr. Carl Proegler, of Fort Wayne, claims to have cured a case of lockjaw."

Mrs. John Stuhler, of Chicago, will arrive in the city tomorrow to visit her mother, Mrs. Nierman, of Hoagland avenue, for several weeks. This will be Mrs. Stuhler's first visit to Fort Wayne in ten years.

Rome City correspondence to Kendallville News: "M. R. Hardendorf has closed out his meat market and returned to Fort Wayne. Mr. Hardendorf formerly conducted a meat market in that city."

Much complaint is caused by the terrible stench that arises from a garbage box in the alley between Calhoun and Harrison streets. As the box is only a few feet away from the sidewalk, on Dawson street, it is almost impossible to pass.

Rev. Parley Zartman, a young minister of the Reformed church who frequently visits here, has resigned his charge at Sioux City, Iowa, and will spend the next year at Yale college in post graduate work. He is one of the brightest young divines and has a promising future in church work.

At a meeting of the Ladies' auxiliary to the R. R. Y. M. C. A. yesterday afternoon, the following ladies were elected officers: Mrs. A. H. Polhamus, president; Mrs. Thomas Jackson, first vice president; Mrs. J. H. Lincoln, second vice president; Mrs. Brown, secretary; Mrs. F. M. Mank, treasurer.

The committees appointed by the three lodges of Odd Fellows in the city to make arrangements for the centennial met last evening and decided to issue invitations to lodges in other cities to participate in the celebration. The territory to be covered by invitation extends to Grand Rapids, Bellevue, Toledo, Richmond, Muncie, Lafayette, Valparaiso and all intermediate points.

Last evening, at their home, No. 6 Madison street, Mr. and Mrs. H. G. Robertson observed the third anniversary of their marriage. A number of their friends called enmasque, and, after an informal reception and exchange of greetings, the party spent the evening in playing pedro. The ladies' first prize was won by Mrs. O. H. Larwill and the gentlemen's prize by Mr. Herman Sieman. Refreshments were served, and the occasion was a most delightful one in every respect.

John Bart Shirey, the well known printer, died yesterday at Carrollton, Mo., of dropsy. The deceased had been suffering with the disease for several months and left Decatur about a month ago for his health, but he was at the time beyond recovery. His remains were brought to Decatur and the funeral took place today from the home of his parents in that city. Mr. Shirey was formerly an employe in the government printing office at Washington, but for several years he had been employed in the composing rooms of the various newspaper offices of this city. The deceased was a member of Fort Wayne Typographical union, No. 78.

While at Logansport yesterday advertising the centennial celebration, Dr. Worch met an old gentleman by the name of Henry Heidner, a former resident of Fort Wayne, who came to this city in 1818. Mr. Heidner informed him as to the manner in which that part of the city now know as Bloomingdale received the name it bears. It appears that when Mr. Heidner first resided here that portion of Fort Wayne was a forest and it was the custom of this gentleman and his family to take their dinner along and spend Sunday there in the summer months. On a certain Sabbath there was an unusually large number of wild flowers in bloom and Mr. Heidner remarked in German that it was "a regular blooming dale," and from that time it was known by its present name.

George V. Kell, of Huntertown, is at the Randall.

Ben Lehman, of the U S clothing store, is in Chicago

The Y. M. C. A. base ball club went to Antwerp, Ohio, today, and they are playing the team of that place this afternoon.

John Trout, formerly of this city, is now employed by the Anthony Wayne Washing Machine company at St. Louis.

Ed. Ross, formerly of the Randall, but now proprietor of a restaurant at Montpelier, was in the city yesterday and left for Chicago last night.

Judge W. G. Colerick has returned from a two month's tour of the west and northwest. He journeyed through the Yellowstone park and down the Pacific coast.

There will be a meeting of the committees and all persons interested in the Chapman revival meetings in the lecture room of the First Presbyterian church tonight.

Twenty-two men were out in various parts of the state yesterday advertising the coming centennial celebration. Tomorrow four men will leave for northern Michigan for the same purpose.

This morning occurred the death of Ray Lynn Vanderford, of 314 Buchanan street, aged nine months, of typhoid fever. The funeral will occur at 9:30 o'clock tomorrow morning and the interment will be at Coesse.

Elmer Gallin, of 41½ Barr street, has surprised all his friends. He went with the "Jolly Sixty-Five" excursion to Toledo and failed to return. The reason for his absence is that he was quietly married to Miss May Baker, of that city, and Mr. and Mrs. Gallin are now spending their honeymoon at Pleasant Lake.

Last evening at the home of the bride's parents, 181 West Jefferson street, occurred the marriage of Miss Anna Day and Mr. Henry Zumbro, who is employed at the undertaking establishment of Scheuman & Klaehn. The ceremony was performed by Rev. C. F. W. Meyer, the pastor of the Lutheran church of the Redeemer, on West Washington street. The newly married couple will reside at 23 Elm street.

Dr. S. A. Northrop held his farewell services at the North Mission last evening and the occasion was an interesting one. After the services the members, as a mark of their appreciation, presented him with a handsome typewriter chair and purse of $24. The presentation speech was made by Fred C Jeanne. Pastor Northrop responded in a feeling way. In addition to his duties as pastor of the Baptist Tabernacle, he has done good work at this mission of the church.

ASTHMA IS CURABLE.

Many Who Called Yesterday at Freese & Ranke's Drug Store Already Testify to This.

If there was doubt in the mind of any sufferer from Asthma in this city as to the truth of the claims made for Dr. Schiffmann's Asthma Cure that doubt no longer remains, providing he was among the many who called at Freese & Ranke's Drug Store yesterday and obtained a sample package free. Although many who availed themselves of this Physician's offer have not as yet had occasion to test the free sample obtained, yet a great number who have already tried the same most unhesitatingly declare in positive terms that relief was immediate; that the wretched spasms were checked; that free expectoration was induced; that a reclining position was readily assumed and gratefully maintained; that the sleep which followed was restful and unbroken, and that the morning brought a clear head and a feeling of delighted thankfulness which no words are too strong to describe. It is not pretended that a cure follows the use of the sample. Asthma and its kindred ailments are among the most stubborn known to science. But it is asserted positively, and testified to by thousands, that a consistent and persevering use of Dr. Schiffmann's Asthma Cure will not only produce instant relief, but will effectually banish the trouble. This remedy is now in the hands of most druggists in the United States and is sold in packages, at 50 cents and $1.00—thus bringing it within the reach of all. No more free samples can be obtained, as the Doctor now announces to the public that he will refund the money to any person who, having purchased a package of his Druggist, finds on giving it a fair trial that it does not do exactly as claimed for it.

P. F. Sanburn, of Angola, is at the Wayne.

M. C. Price, of Monroeville, is at the Aveline.

The residents along Spy Run avenue have presented a petition to the county commissioners asking that the territory in which they live may be incorporated. They want water works and other city privileges and will finally ask for admission into the city.

The silver wedding anniversary of Mr. and Mrs. Ambrose B. Aker, of 196 Sherman street, was celebrated last evening in a very pleasant manner at their residence. The happy couple received their guests cordially. Many beautiful presents in silverware were given. The evening being warm, most of the time was spent on the lawn, which was lighted with Japanese lanterns. Refreshments were served at 10 o'clock. Those present were: Rev. J. H. Bickford, Messrs. and Mesdames L. R. Hartman, Charles H. Jenness, J. S. Miller, James A. Quince, J. D. Williams, J. P. Tinkham, J. Bewber, McLaughlin, H. McMullan, Mrs Uran, Misses E Uran, S. Uran, Daisy Beaber, Gertrude Ayres, Jennie Pelkey, and Messrs. J. C. Cain, A. J. Shunk, J. W. Bailey.

VERY MYSTERIOUS.

A Horse and Wagon and Trunks Give Rise to Suspicion.

The authorities have been notified of a mysterious case about nine miles out on the Huntington road and they will make a thorough investigation of the matter.

It seems that a young man had occasion to pass along that road on Saturday evening, and about that distance from the city he noticed a horse and wagon and two trunks in the wagon. He came back the same road about 11 o'clock the same night and the horse was unhitched and the harness was in the wagon with the trunks.

On Sunday he again passed by the same way and the horse was seen grazing along the roadside and the trunks and wagon remained apparently undisturbed.

This excited the neighbors and this morning, when they saw the horse wagon and trunks were yet on the road, they determined to notify the sheriff.

CITY TAX LEVY.

Estimates Allowed by the Council for the Ensuing Year.

The city council met in adjourned session last night to consider the estimates submitted by the various municipal boards for the coming year. All the estimates were allowed, with the exception of about $4,500 for incidentals and contingencies.

S. M. Foster, of the public school board, asked that the levy for school purposes be made 20 cents per $100 and that the 2½ per cent. levy for public library purposes be raised to 3½ per cent. After some discussion this request was granted. An additional levy of 10 cents was also made for the water works trustees.

It is thought that the city tax levy, including water works, school board and public library, will not exceed $1.10.

Oil Drops in Price.

Columbus, Ohio, Sept. 20.—The Standard Oil company today reduced prices, again making North Lima 60 cents; South Lima 63 cents, and Indiana 55 cents.

For Sale Cheap.

Winton Bicycle, just from the factory, $65.00; Winton $125.00 racer, $70.00; Ladies' new '95 Smalley, $65.00. Fine Phaeton, cost $225.00, used but little, at less than half cost price. Typewriters, all kinds and make, new and second hand, at from 25 to 60 per cent less than list price. A. C. Katt.

Free! Free!

The Bloomingdale Mills are giving away 5c and 2½c cards with every sack of their **White Leaf** flour. When you have enough of these tickets for a small sack present them to your grocer and you will get a small sack free. For sale by all grocers. 11-10t

Last excursion of the season to the Falls of Niagara, Saturday, September 21st, via the Nickel Plate road. Excursion train leaves Fort Wayne 2:00 p. m., arriving at the Falls 7:00 a. m., September 22nd. Tickets at the low rate of $5 for the round trip; Toronto $1 extra; Chautauqua Lake free. For space in sleeping car and further particulars, call upon or address, M. C. Baker, District Passenger Ag't., Depot, Fort Wayne, Ind. 13tf

A CORRECTION.

An Error in One of Our Best Recipes.

On last Tuesday we published a tomato catsup recipe in which occurred an error. Today we publish the corrected formula.

TOMATO CATSUP.

To ½ bushel of skinned tomatoes add 1 pound of salt, 2 pounds of brown sugar, 1 quart of good vinegar, ¼ pound of mustard, ¼ pound of black pepper, 1 ounce of whole allspice, 1 ounce of red pepper, 2 ounces of whole cloves, 6 good onions cut fine, 1 handful of green peach leaves. Boil all together 3 hours, then strain and bottle when cold. J.

FOR THE RACES.

Special Train to Warsaw to Accommodate Visitors to the Races.

The Fort Wayne road will run a special train on Thursday and Friday for the accommodation of visitors to the races. This train will leave Fort Wayne at 7:30 p. m., and will stop at all stations between Fort Wayne and Warsaw. 19tf

The person calling himself Karl De Ricarll is in no way connected with the Occult Science society, and that organization does not endorse him in any way whatever.

Occult Science Society.

Beecham's pills are for biliousness, bilious headache, dyspepsia, heartburn, torpid liver, dizziness, sick headache, bad taste in the mouth, coated tongue, loss of appetite, sallow skin, etc., when caused by constipation; and constipation is the most frequent cause of all of them.

Go by the book. Pills 10¢ and 25¢ a box. Book *free* at your druggist's or write B. F. Allen Co., 365 Canal Street, New York.

Annual sales more than 6,000,000 boxes.

"NOBBY"

Is the word that applies to everything in our store, especially to the Fall Blocks of the

MILLER and The GUYU Hats.

Our assortment of Gents' Furnishing Goods is complete. We have a full line of MEN'S FOOTWEAR

P. H. Heyman & Co.,

142 Calhoun St.

Money! Cash! Money!

You can get it in any amount from $5 up, on your Furniture, Piano Organ, Horses, Wagon, Etc. Pay it back in any amount at any time. Money advanced on vouchers.

Business transacted privately and confidentially.

You can get the money the same day you apply.

Address and call at Room 1, Arcade Building.

ALBERS & UNDERHILL,

Office Open in Evening from 7 to 9.

THE BOSTON STORE.

WHAT a little Money will buy if spent at the Right Place. That the Right Place is here, the following facts and figures will prove.

DRESS GOODS:

25c Novelty Dress Goods, reduced to 20c.
35c Novelty Dress Goods, reduced to 25c.
50c All Wool Henrietta, reduced to 37½c.
50c All Wool Serge, reduced to 37½c.
60c All Wool Novelty Dress Goods, reduced to 37½c.
75c Serges, in Black and Colors, reduced to 50c.
52 inch Storm Serges, Extra Quality, reduced to 59c.

UNDERWEAR:

20c Ladies' Ribbed Underwear, reduced to 15c.
35c Ladies' Ribbed Underwear, extra heavy, reduced to 25c.
50c Ladies' Ribbed Underwear, extra heavy, reduced to 35c.
Gents' Ribbed and Mixed Underwear, at 25c, extra good value.
Gents' Camel Hair Underwear, at 37½c worth 50c.
Gents' Natural Wool Underwear at 50c, worth 75c.

Carpets and Lace Curtains.

30c Ingrain Carpet reduced to 22c.
40c Ingrain Carpet, extra heavy, reduced to 30c.
60c All Wool Ingrain Carpet, extra heavy, reduced to 50c.
We show one of the most complete lines of Lace Curtains at a great reduction.
75c Bed Spreads at 48 c for this week only.
$1.35 Bed Spreads reduced to $1.00.
Special low prices on Canton Flannels.
All Prints, Ginghams and Shirtings sold at actual cost this week.

William Hahn & Co.,

THE BOSTON STORE.

Logansport Pharos: "Mrs. Minnie Driebelbiss, of Fort Wayne, the guest of Miss Carry Hayden the past week, returned home yesterday."

L. Jaxthemier & Son.

TAILORS.

29 E. Berry Street, TRI-STATE BUILDING.

C. J. WELKER.

SATURDAY BARGAINS.

Ladies' Tan Hose 10c and 19c, worth 17c and 25c.
Children's Tan Hose 8c, worth 12½c and 15c.
Men's Mixed Socks, 3 pair for 25c, regular price 12½c a pair.
Ladies' Ribbed Merino, natural color Vests and Pants 25c, worth 35c.
Men's Merino Shirts and Drawers, natural color 25c, worth 35c
All Summer Underwear at cost.
Men's Cheviot and Outing Shirts, special value at 25c and 50c.
Our popular 60c Corset at 39c.
Household Ammonia 5c a bottle.
Ladies' 4 button and 5 hook Kid Gloves, Tans, Brown and Black 85c and $1.00, worth $1.00 and $1.25.
Knitting Silks, all colors, 8c a spool.
Polished Steel Hair Curlers, 3c each.
Best Sateen Corset Steel, 7c a pair.

C. J. WELKER.

103 Calhoun Street.

Opposite Cathedral. "Open Evenings."

FORT WAYNE RACES.

SEPTEMBER 23, 24, 25, 26, 27, 28.

Monday, September 23d.

2:23 Trot. Purse	$ 500
2:30 Pace. Purse	500
Two-year-old Pace (Stake No. 27 closed.)	1 000

Tuesday, September 24th.

Two-year-old Trot (Stake No. 26 closed.)	1 000
2:14 Trot. Purse	800
2:18 Pace. Purse	600
2:28 Trot (Stake No. 31 closed)	2 000

Wednesday, September 25th.

Three year-old Trot (Stake No. 28 closed)	1 000
Three year-old Pace (Stake No. 29 closed)	1 000
2:20 Trot (Stake No. 32 closed.)	1 [illegible]
2:14 Pace. Purse	[illegible]

Thursday, September 26th.

2:24 Pace (Stake No. 34 closed)	$ 2 000
Free-for-All, three-year-old Trot. (Stake No. 30 closed).	1 000
Free-for-All Pace. Purse	1 000
2:10 Trot. Purse	1 000

Friday, September 27th.

2:15 Trot (Stake No. 33 closed)	2 000
2:12 Pace (Stake No. 35 closed)	2 000
Free-for-All Trot. Purse	1 000
2:09 Pace. Purse	1 000

Saturday, September 28th.

2:30 Trot. Purse	[illegible]
2:22 Pace. Purse	[illegible]
2:18 Trot. Purse	[illegible]

Excursion Rates on all Railroads.

NOTHING SUCCEEDS LIKE SUCCESS.

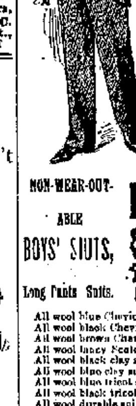

Is an old say and a true one, and that we have been successful in giving our patrons the best values for the least money cannot be questioned by anyone. This has been done by keeping your interests as well as our own constantly in view.

We believe that it is possible to "Fool all the People sometimes, some of the People all time; but you can't fool all the People all times."

Therefore it has been our constant, untiring effort to sell to the People the best goods for the least possible money, so that they shall know that we are not

"Friends in Name Only, but Friends in Reality to the People."

NON-WEAR-OUT-ABLE BOYS' SUITS, Long Pants Suits.

Our Indestructible CHILDREN'S SUITS FOR School Wear.

All wool blue Cheviot suit $5.00.
All wool black Cheviot suit $5.00.
All wool brown Cheviot suit $5.00.
All wool fancy Scotch suit $5.00.
All wool black clay suit $7.00.
All wool blue clay suit $7.00.
All wool blue tricot suit $7.00.
All wool black tricot suit $7.00.
All wool durable suit $4.00.
A strong, well made suit $3.00.

All wool reefer suit $2.50.
All wool reefer suit, 20 styles, $3.00.
All wool reefer suit, 20 styles, $3.00.
All wool junior suit $2.50.
All wool junior suit, 20 styles, $3.00.
All wool junior suit, 20 styles, $3.50.
All wool Middy suit, long pants, $4.00.
All wool " " short pants, $3.50.
All wool Jersey suit, 30 styles, $3.00.
All wool Vest suit, 30 styles, $3.00.

Did you get our Fall and Winter Catalogue? If not, call at the Store, or send us your name and we will send you one by mail.

FRIEND'S ENTERPRISE.

Corner Calhoun and Berry Streets

BOYS' SCHOOL SUITS.

If you want last years styles don't come to us.

Our stock of Clothing is new, perfect style, fit & make.

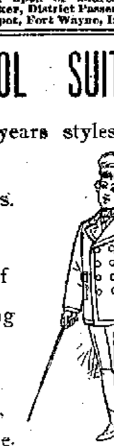

GOLDEN & PATTERSON,

Leaders of Fashion.

58 CALHOUN ST., OPPOSITE COURT HOUSE.

"The Proof of the Pudding Is in the Eating."

Go down on East Columbia St. and look at the paint on the Morgan & Beach Hardware Store It was put on five years ago and it looks fresher than some buildings painted last year—it is painted with Lowe Bros. Dayton paints, and the same paints are sold yet with pure Linseed Oil, by

Morgan & Company.

Lowell Ingrains.
Roxbury Tapestries.
Stinson Tapestries.
Smith's Tapestries.
Whittal Bodies.
Lowell Bodies.
Bigelow Bodies.
Smith's Velvets.
Stinson's Velvets.
Smith's Velvet Wiltons.
Victoria Velvet Wiltons.
Smith's Best Moquettes.
Smith's Axminsters.
Smith's Gobelins.
Smith's Savoneries.
Whittal Wilton Velvets.
Victoria Wilton Velvets.

A full line of all the above celebrated makes of Carpets, in the newest fall styles, at prices you cannot match elsewhere, at

FOSTER'S GREAT CARPET HALL.

Our Carpet Department is one hundred and fifty feet deep—the largest in the city.

G. W. BOERGER,

ROOM 5 ARCADE.

Fine house near the Bloomingdale Lutheran school for sale—a splendid chance. Many other good properties for sale. First-class insurance companies represented.

$50 to $50,000 to loan on farm and city property or personal security.

J. F. SCHELL & CO.,
24-25-26-27 Pixley Block,
Fort Wayne, Ind.
Telephone 485.